

Thunderbolt™ Product

ARC-5026

(Thunderbolt/USB 3.0 to 6Gb/s SATA RAID Storage)

User Manual

Version: 1.2

Issue Date: January, 2018

Copyright and Trademarks

The information of the products in this manual is subject to change without prior notice and does not represent a commitment on the part of the vendor, who assumes no liability or responsibility for any errors that may appear in this manual. All brands and trademarks are the properties of their respective owners. This manual contains materials protected under International Copyright Conventions. All rights reserved. No part of this manual may be reproduced in any form or by any means, electronic or mechanical, including photocopying, without the written permission of the manufacturer and the author.

FCC Statement

This equipment has been tested and found to comply with the limits for a Class B digital device, pursuant to part 15 of the FCC Rules. These limits are designed to provide reasonable protection against interference in a residential installation. This equipment generates, uses, and can radiate radio frequency energy and, if not installed and used in accordance with the instructions, may cause harmful interference to radio communications. However, there is no guarantee that interference will not occur in a particular installation.

Manufacturer's Declaration for CE Certification

We confirm ARC-5026 has been tested and found compliant with the requirements in the council directive relating to the EMC Directive 2004/108/EC. Regarding to the electromagnetic compatibility, the following standards were applied:

EN 55022: 2006, Class B
EN 61000-3-2: 2006
EN 61000-3-3: 1995+A1: 2001+A2: 2005

EN 55024:1998+A1:2001=A2:2003
IEC61000-4-2: 2001
IEC61000-4-3: 2006
IEC61000-4-4: 2004
IEC61000-4-5: 2005
IEC61000-4-6: 2006
IEC61000-4-8: 2001
IEC61000-4-11: 2004

Contents

1. Introduction	8
1.1 Overview	8
1.2 Features	9
2. Installation.....	12
2.1 Before You First Installing.....	12
2.2 Summary of RAID Storage Setup Steps.....	13
• For Mac OS X.....	13
• For Windows.....	13
2.3 RAID Storage View	15
2.4 Locations of the Storage Component.....	16
2.4.1 Drive Tray/Status LED Indicators	16
2.4.2 LCD Panel LED Indicators	17
2.4.3 Thunderbolt Port LED Indicators	17
2.5 Setting Up RAID Storage.....	18
2.5.1 Physically Install RAID Storage and Drives	18
2.5.2 Mac Users	23
2.5.2.1 Install the MRAID Software	23
2.5.2.2 Configure RAID Volumes.....	27
2.5.2.3 Format RAID Volumes	30
2.5.2.4 Make A Bootable RAID Volume	32
2.5.2.5 Unmounting RAID Volumes	32
2.5.3 Windows Users	33
2.5.3.1 Install the MRAID Software	33
2.5.3.2 Configure RAID Volumes.....	37
2.5.3.3 Format RAID Volumes	40
2.5.3.4 Unmounting RAID Volumes	41
3. ArcHTTP Configuration	42
• General Configuration:.....	42
• Mail (alert by Mail) Configuration:	43
• SNMP Traps Configuration:	45
• Rescan Device Configuration:.....	46
• Collect Support Data:	46
4. Web Browser-based Configuration	48
4.1 Start-up McRAID Storage Manager	48
• McRAID Storage Manager from Local Administration (In-Band)	48
• McRAID Storage Manager Through LAN Port (Out-of-Band) ..	49

4.2 McRAID Main Window	49
4.3 Main Menu	50
4.4 Quick Function.....	51
4.5 Raid Set Functions	51
4.5.1 Create Raid Set.....	52
4.5.2 Delete Raid Set.....	52
4.5.3 Expand Raid Set.....	53
4.5.4 Offline Raid Set.....	54
4.5.5 Rename Raid Set.....	54
4.5.6 Activate Incomplete Raid Set	55
4.5.7 Create Hot Spare	56
4.5.8 Delete Hot Spare.....	56
4.5.9 Rescue Raid Set	57
4.6 Volume Set Functions	58
4.6.1 Create Volume Set	58
• Volume Name	59
• Volume Raid Level	59
• Capacity	59
• Greater Two TB Volume Support.....	59
• Initialization Mode.....	60
• Stripe Size	60
• Cache Mode	60
• Tagged Command Queuing	61
• SCSI Channel/SCSI ID/SCSI Lun.....	61
4.6.2 Delete Volume Set	62
4.6.3 Modify Volume Set	62
4.6.3.1 Volume Growth	62
4.6.3.2 Volume Set Migration	63
4.6.4 Check Volume Set	64
4.6.5 Schedule Volume Check	64
4.7 Security Function	66
4.7.1 Create SED RAID Set	66
4.7.2 Delete SED RAID Set	67
4.7.3 Delete ISE RAID Set	67
4.7.4 Security Key Setup.....	68
4.7.4.1 SED Key Management-Creation	68
4.7.4.2 SED Key Management-Modification	69
4.7.5 Import Security Key.....	70
4.7.6 Erase Failed Disk	71
4.7.7 RevertSP.....	71
4.8 Physical Drive	72
4.8.1 Create Pass-Through Disk.....	72

4.8.2 Modify Pass-Through Disk	72
4.8.3 Delete Pass-Through Disk	73
4.8.4 Clone Disk	73
4.8.4.1 Clone And Replace	74
4.8.4.2 Clone Only	74
4.8.5 Abort Cloning.....	75
4.8.6 Set Disk To Be Failed	75
4.8.7 Activate Failed Disk	75
4.8.8 Identify Enclosure	76
4.8.9 Identify Drive	76
4.9 System Controls	77
4.9.1 System Config	77
• System Beeper Setting	77
• Background Task Priority	77
• JBOD/RAID Configuration	77
• SATA NCQ Support	78
• HDD Read Ahead Cache	78
• Volume Data Read Ahead	78
• Max Command Length	78
• Auto Activate Incomplete Raid	78
• Disk Write Cache Mode	79
• Write Same For Initialization	79
• Hot Plugged Disk For Rebuilding	79
• Disk Capacity Truncation Mode	79
• Smart Option For HDD	80
• Smart Polling Interval	80
4.9.2 Advanced Configuration.....	81
• TLER Setting	81
• Timeout Setting	81
• Number of Retries	81
• Buffer Threshold	82
• Amount of Read Ahead	82
• Number of AV Stream	82
• Optimize AV Recording.....	83
• Read Performance Margin.....	83
• Write Performance Margin	83
• Read And Discard Parity Data	84
• BIOS Selection.....	84
4.9.3 HDD Power Management.....	84
• Stagger Power On Control	85
• Time to Hdd Low Power Idle	85
• Time To Hdd Low RPM Mode	86

• Time To Spin Down Idle HDD	86
• SATA Power Up In Standby	86
4.9.4 Ethernet Configuration	86
• DHCP Function.....	87
• Local IP address.....	87
• Gateway IP address.....	87
• Subnet Mask	88
• HTTP Port Number.....	88
• Telnet Port Number	88
• SMTP Port Number	88
4.9.5 Alert By Mail Configuration	88
4.9.6 SNMP Configuration	89
4.9.7 NTP Configuration	89
• NTP Sever Address.....	90
• Time Zone.....	90
• Automatic Daylight Saving.....	90
4.9.8 View Events/Mute Beeper	90
4.9.9 Generate Test Event	91
4.9.10 Clear Events Buffer	91
4.9.11 Modify Password.....	92
4.9.12 Update Firmware	92
4.10 Information	93
4.10.1 Raid Set Hierarchy	93
4.10.2 System Information	93
4.10.3 Hardware Monitor.....	94
Appendix A	95
Upgrading Flash ROM Update Process.....	95
Appendix B.....	98
SNMP Operation & Installation.....	98
Appendix C.....	103
Event Notification Configurations	103
A. Device Event.....	103
B. Volume Event.....	104
C. RAID Set Event	105
D. Hardware Monitor Event	105
Appendix D.....	107
RAID Concept	107
RAID Set.....	107
Volume Set.....	107
Ease of Use Features.....	108
• Foreground Availability/Background Initialization	108

• Online Array Roaming	108
• Online Capacity Expansion.....	108
• Online RAID Level and Stripe Size Migration	110
• Online Volume Expansion	111
High Availability	111
• Global/Local Hot Spares	111
• Hot-Swap Disk Drive Support.....	112
• Auto Declare Hot-Spare	112
• Auto Rebuilding	113
• Adjustable Rebuild Priority.....	113
High Reliability	114
• Hard Drive Failure Prediction.....	114
• Auto Reassign Sector	114
• Consistency Check	115
Data Protection	115
• Recovery ROM	115

Appendix E 117

Understanding RAID	117
RAID 0	117
RAID 1	118
RAID 10(1E)	119
RAID 3	119
RAID 5	120
RAID 6	121
Single Disk (Pass-Through Disk)	121
Summary of RAID Levels	122

INTRODUCTION

1. Introduction

This section presents a brief overview of the 6Gb/s SATA RAID storage, ARC-5026. (Thunderbolt/USB 3.0 to 6Gb/s SATA RAID storage)

1.1 Overview

Cutting-edge Host Interfaces

Your ARC-5026 features two cutting-edge interfaces, Thunderbolt and SuperSpeed USB 3.0. Thunderbolt technology is a revolutionary high-speed, dual protocol I/O technology designed for performance, simplicity and flexibility. Thunderbolt I/O technology lets you move data between high-resolution displays and high-performance data devices on a single, compact port. Both data and display signals can be sent and received at the same time through dual 10Gbps channels. A single Thunderbolt port supports hubs as well as a daisy chain of up to seven Thunderbolt devices. This SuperSpeed USB 3.0 also offers high-performance connectivity and is backward compatible with any computer running compatible versions of Mac OS X (such as Mac Pro) or Windows. Dual host interfaces make ARC-5026 RAID storage well suited for SOHO group professional who work at home and or in the office.

Unparalleled Performance

ARC-5026 is a 4-bay 6Gb/s SATA Thunderbolt/USB 3.0 storage with RAID control capabilities solution for Mac and PC environment. ARC-5026 incorporated on-board high performance ARM_based storage I/O processor and with 1GB DDR3 memory on-board with ECC protection to deliver true high performance hardware RAID for the demands of serious HD media creators needs. For example, the benefit for video editor by using ARC-5026 to unleash their professional creativity work in real-time, with the high-bandwidth allow large amount of audio and video capture/mixing devices transferred faster with low latency and high-accurate synchronization at 10Gbps.

Unsurpassed Data Availability

ARC-5026 supports the hardware RAID engine to allow 2 HDDs failures without impact the existing data and performance. It allows users to hot swap drive in the event of a drive failure with zero downtime. Its high data availability and protection derives from many advanced RAID features on ARC-5026 RAID box design. Intelligent power On/Off function on storage turns power in unison with the host computer power status. It can intelligently power down the unit after the thunderbolt host shuts down everything for data integrity. Areca has added USB 3.0 interface options to its ARC-5026, allowing old Mac Pro user and newest Mac Pro model to access same storage seamlessly.

Easy RAID Management

Configuration and monitoring can be managed either through the LCD control panel, Thunderbolt interface or LAN port. The intelligent cooling continuously adapts to environmental conditions by automatically controlling the speed of the cooling fans for the rapidly growing demand from the video editing markets. You can even configure ARC-5026 to intelligently spin down drives during periods of inactivity to further reduce noise and save energy. Areca solution of Thunderbolt provides user the capability of adding bootable drive via Thunderbolt on Apple thunderbolt-capable machine. ARC-5026 Thunderbolt RAID storage also provides API library for customer to combine with its own monitor utility. The Disk Stress Test (DST) utility kicks out disks meeting marginal spec before the RAID unit is actually put on-line for real business.

1.2 Features

Controller Architecture

- ARM_based 800MHz storage processor
- 1GB on-board DDR3 SDRAM with ECC protection
- Write-through or write-back cache support
- Support 4 internal 6Gb/s SATA ports
- Support bootable from RAID storage volume
- Redundant flash image for controller availability
- System status indication through LCD, LED and alarm buzzer
- Intelligent power On/Off function

INTRODUCTION

RAID Features

- RAID level 0, 1, 10(1E), 3, 5, 6, Single Disk or JBOD
- Multiple RAID selection
- Support up to 1MB stripe size
- Online array roaming
- Online RAID level/stripe size migration
- Instant availability and background initialization
- Multiple pairs SSD/HDD disk clone function
- SSD automatic monitor clone (AMC) support
- Support global and dedicated hot spare
- Automatic drive insertion/removal detection and rebuilding
- Advanced configuration for smooth data streaming
- Support intelligent power management to save energy and extend service life
- Complete configuration management suite
 - McRAID manager – browser-based management tool (LAN or Thunderbolt)
 - Push Buttons and LCD Display panel for setup and status
 - Command Line Interface (CLI)- scriptable configuration tool
 - API libraries support - combine GUI with user management utility
 - SNMP support for remote monitoring
 - SMTP support for email notification

Function Advantages

Features	Benefits
Bootable Drive Support	Provide user the capability of adding bootable drive via Thunderbolt on Apple thunderbolt-capable machine.
Advanced Configuration	Provide optimized parameter to adjust controlled firm-ware behavior for smooth data streaming.
USB3.0 Support	<ol style="list-style-type: none">1. Offer high-performance connectivity and is backward compatibility with any computer (such as Mac Pro) running compatible versions of Mac OS X or Windows.2. Allow both old Mac Pro and newest Mac Pro model to access same storage seamlessly.
Front Panel LCD and Buttons	Easy access for configuration and status report.
Intelligent power On/Off function	Turn ARC-5026 power in unison with the host computer power status for data integrity.

INTRODUCTION

Product Features

Form Factor	Compact – 4 Bays Disk Tower
Host Connection	Two 10 Gb/s Thunderbolt Technology Ports/One 5Gb/s USB 3.0 Port
Disk Support	4 x 6Gb/s SATA 3.5"/2.5"HDDs/SSDs
OS Support	Mac OS X 10.6.8 or Higher & Windows 7/8
Enclosure Management	Thunderbolt Port, LAN Port, and LCD
Cooling Fan	1 * 2700rpm/0.135A Brushless Fan
Operating Temperature	0 ~ 40°C
Operation Humidity	5% ~ 95 %, Non-condensing
Power Supply/In/out	135W / 100-240V AC / +19V/7.1A
Dimension (W x H x D)	4.84 x 6.51 x 9.11 in (123 x 165.6 x 232 mm)
Weight (W/O Drives)	9.0 lbs / 4.1Kg

INSTALLATION

2. Installation

This section describes how to install the ARC-5026 Thunderbolt RAID storage with host computer and disks.

2.1 Before You First Installing

Thanks for purchasing the ARC-5026 as your RAID data storage. The following manual gives simple step-by-step instructions for installing and configuring the ARC-5026 RAID storage.

Unpack

Unpack and install the hardware in a static-free environment. ARC-5026 RAID storage is packed inside an anti-static bag between two sponge sheets. Remove it and inspect it for damage. If the ARC-5026 RAID storage appears damaged, or if any items of the contents listed below are missing or damaged, please contact your dealer or distributor immediately.

Checklist

- 1 x ARC-5026 4-bays RAID storage unit
- 1 x Installation CD – containing driver, relative software, an electronic version of this manual and other related manual
- 1 x RJ-45 LAN cable
- 1 x Power cord
- 1 x USB 3.0 cable (USB 2.0 compatible)
- 16 x Drive mounting screws (4 per drive tray)
- 1 x Quick start guide

System Requirements

- Computer with Thunderbolt/USB 3.0 connector
- Mac OS X 10.6.8 or higher
- Windows 7, Windows 8
- Thunderbolt cable

2.2 Summary of RAID Storage Setup Steps

• For Mac OS X

Step 1. Physically Install the Hardware (Chapter 2.5.1)

1. Install HDDs.
2. Connect power cord.
3. Connect Thunderbolt cable.

Step 2. Install the MRAID Software Package (Chapter 2.5.2.1)

1. Download the install_mraid installer from the website at ["http://www.areca.com.tw/support/s_thunderbolt/thunderbolt.htm"](http://www.areca.com.tw/support/s_thunderbolt/thunderbolt.htm).
2. Double-click on the install_mraid zipped file.
3. Double-click on the install_mraid icon on the Finder.
4. Follow the installer on-screen steps to complete the installation.

Step 3. Configure RAID Volumes (Chapter 2.5.2.2)

1. Double-click on the "MRAID" icon on the desktop.
2. Double-click on the "ArcHTTP64".
3. Locate "ARC-5026 Web Management" and launch the McRAID storage manager.
4. Login User Name "admin" and the Password "0000".
5. Click on the "Quick Create" to configure the volume.
6. Follow the on-screen steps to complete the configuration.

Step 4. Format RAID Volumes (Chapter 2.5.2.3)

1. Mac OS X recognizes that a new disk is available.
2. Follow the Disk Utility on-screen steps to initialize and partition your unit.
3. Icons for each new partition show up on your desktop.
4. They are now ready to use.

• For Windows

Step 1. Physically Install the Hardware (Chapter 2.5.1)

1. Install HDDs.
2. Connect power cord.
3. Connect Thunderbolt cable.

INSTALLATION

Step 2. Install the MRAID Software Package (Chapter 2.5.3.1)

1. Download the install_mraid installer from the website at *"http://www.areca.com.tw/support/s_thunderbolt/thunderbolt.htm".*
2. Double-click on the install_mraid zipped file.
3. Double-click on the "setup.exe" unzip file.
4. Follow the installer on-screen steps to complete the installation.

Step 3. Configure RAID Volumes (Chapter 2.5.3.2)

1. Double-click on the "MRAID" icon on the desktop.
2. Double-click on the "ArcHTTP64".
3. Locate "ARC-5026 Web Management" and launch the McRAID storage manager.
4. Login User Name "admin" and the Password "0000".
5. Click on the "Quick Create" to configure the volume.
6. Follow the on-screen steps to complete the configuration.

Step 4. Format RAID Volumes (Chapter 2.5.3.3)

1. Click "Start" ==> right-click "Computer" and select "Manage".
2. Click "Disk Management" in the left pane.
3. Scroll down to the bottom of the middle pane. Windows will display a list of new drives attached to your system with a label such as "Disk 1" or "Disk 2", etc.
4. Right-click on the drive you want to partition and then again to format it.
5. Once it's formatted, Windows automatically assigns the next available drive letter to it and then it will appear in Windows Explorer.
6. They are now ready to use.

2.3 RAID Storage View

The following diagram is the RAID storage front view and rear view.

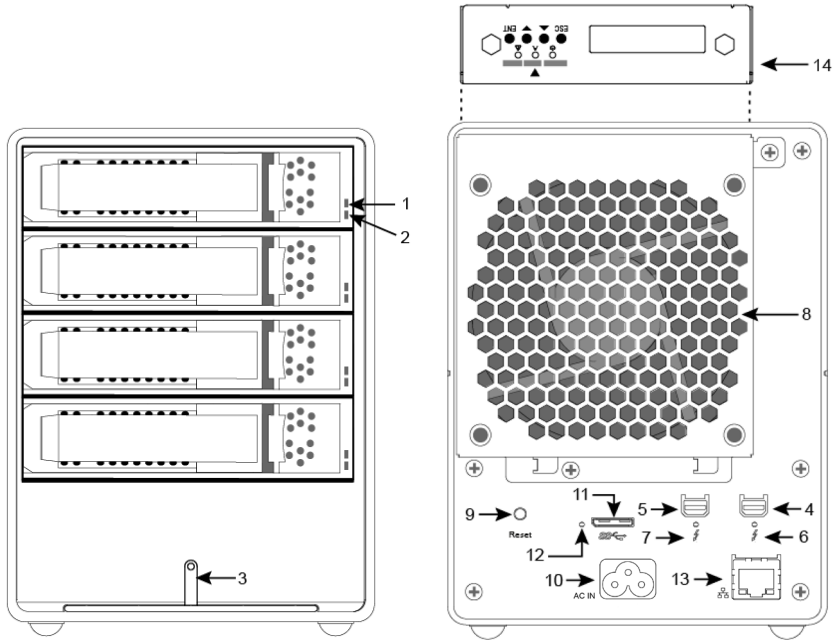

Front View	Rear View
<ol style="list-style-type: none"> 1. Disk Activity LED 2. Disk Fault / Link LED 3. Power and Global Fault LED 	<ol style="list-style-type: none"> 4. Thunderbolt Port1 5. Thunderbolt Port2 6. Thunderbolt Port1 Link LED 7. Thunderbolt Port2 Link LED 8. System Fan 9. Reset Button 10. Power Connector 11. USB 3.0 Connector 12. USB 3.0 Status LED 13. LAN Port (For McRAID Web Manager) 14. LCD Panel with Keypad

INSTALLATION

2.4 Locations of the Storage Component

The following components come with LEDs that inform ARC-5026 RAID storage managers about the operational status.

2.4.1 Drive Tray/Status LED Indicators

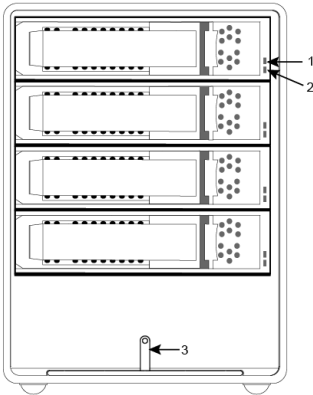

Figure 2-1, Drive Tray/Status LED

Drive Tray/ Status LED	Normal Status	Problem Indication
1. Activity LED (Blue)	<ol style="list-style-type: none">1. When the activity LED is lit, there is I/O activity on that disk drive.2. When the LED is not lit; there is no activity on that disk drive.	N/A
2. Fault/ Link LED (Red/Green)	<ol style="list-style-type: none">1. When the fault LED is lit, there is no disk present.2. When the link LED is lit, there is a disk present.	<ol style="list-style-type: none">1. When the fault LED is off, the disk is present and status is normal.2. When the fault LED is blinking (2 times/sec.), the disk drive has failed and should be hot-swapped immediately.3. When the activity LED is lit and fault LED is fast blinking (10 times/sec.) there is rebuilding activity on that disk drive.
3. Power/ Global Fault (Green/Red)	Solid green, when the power on.	Lit global fault LED indicates component failure or Urgent events have occurred.

2.4.2 LCD Panel LED Indicators

There are a variety of status conditions that cause the RAID storage panel monitoring LED to light. The front panel LCD comes with three (3) status-indicating LEDs. The LEDs on the front panel are defined, from left to right, Power, Busy, and Caution, as shown in Figure 2-2.

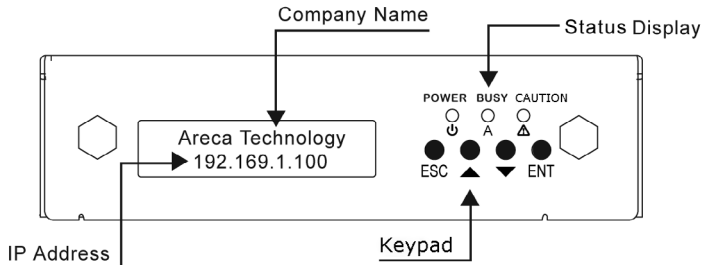

Figure 2-2, LCD Panel LED

The following table provides a summary of the front panel LED.

Panel LED	Normal Status	Problem Indication
1. Power LED (Green)	Solid green, when power on.	Unlit, when power on.
2. Busy LED (Amber)	Blinking amber during host accesses RAID storage.	Unlit or never flicker.
3. Caution LED (Red)	Unlit indicates that the RAID storage and all its components are operating correctly.	Solid indicates that one or more component failure/Urgent events have occurred.

2.4.3 Thunderbolt Port LED Indicators

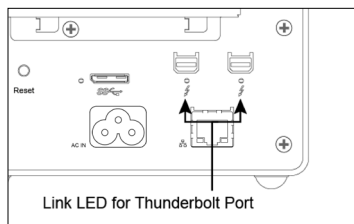

Figure 2-3, Thunderbolt Ports LED

INSTALLATION

The following table describes the ARC-5026 SATA RAID storage Thunderbolt port link LED behavior.

Thunderbolt Ports Link LED	Status
Green light	<ol style="list-style-type: none">1. Lit indicates RAID storage is powered and maintained the daisy chain with other Thunderbolt devices.2. Blinking (5 times/sec) that indicates RAID storage is in sleep mode.3. Blinking (1 time/sec) that indicates RAID storage is powered down and maintained the daisy chain with other Thunderbolt devices.
Amber light	There is a proper DisplayPort connection on that Thunderbolt port.
Red light	There is a proper DisplayPort to DVI connection on that Thunderbolt port.

2.5 Setting Up RAID Storage

Setting up your ARC-5026 RAID storage involves these main steps:

- Physically Install the RAID Storage and Drives
- Install the MRAID Software
- Configure RAID Volumes
- Format RAID Volumes
- Unmounting RAID Volumes

Details about these steps are described in the following sections.

2.5.1 Physically Install RAID Storage and Drives

Please follow the steps below in order they are given to ensure that your ARC-5026 connected on your Thunderbolt computer.

Step 1. Install the Drives in the ARC-5026 RAID Storage

Your RAID storage supports up to 4 x 3.5-inch disk drives or 4 x 2.5-inch SATA 6.0Gb/s drives, each one contained in its individual hole on the disk carrier. Each drive is hot-pluggable, allowing you to remove and insert drives without shutting down your RAID storage. Installation in this section describes how to install or remove 3.5 inch drives in your RAID storage.

INSTALLATION

1. Gently slide the drive tray out from the ARC-5026 RAID storage.
2. Install the drive into the drive tray and secure the drive to the drive tray by four of the mounting screws.

Figure 2-4-1,
Installing 2.5-inch SATA Drive

Figure 2-4-2,
Installing 3.5-inch SATA Drive

3. After all drives are in the drive tray, slide them back into the ARC-5026 RAID storage and make sure you latch the drive trays.

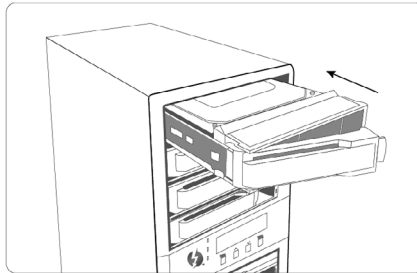

Figure 2-5, Sliding Drive Tray into Enclosure

Step 2. Connecting RAID Storage to Host Ports

Your ARC-5026 connects directly to your computer using the following connectivity ports. Your ARC-5026 RAID features two cutting-edge interfaces, Thunderbolt and SuperSpeed USB (USB 3.0). We recommend that you use the fastest connection available on your computer. You can use both interfaces connected to the host, but you can only use one connection assigned by ARC-5026 at a time. Interface that is connected 1st has precedent.

INSTALLATION

THUNDERBOLT

Thunderbolt connectors are provided on the back of the ARC-5026 RAID storage for connecting the array to Thunderbolt host and next Thunderbolt devices. There are two Thunderbolt connectors on the rear of ARC-5026 RAID storage. You can plug-in two host ports.

1. Direct connection to a Thunderbolt technology capable computer.
2. Daisy chaining Thunderbolt capable devices and displays.

• Thunderbolt Computer Port Connection

By installing Thunderbolt technology capable computer and ARC-5026 Thunderbolt port using the Thunderbolt cable, which is included in your Thunderbolt capable computer. Then connect ARC-5026 RAID storage and Thunderbolt technology capable computer port as shown below:

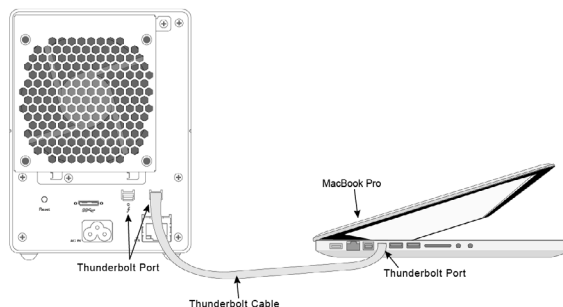

Figure 2-6, Connecting to Thunderbolt Computer

• Daisy Chain Topologies

A single Thunderbolt technology daisy chain can have seven devices, including the computer. Connect the cable to one of the interface ports on the back of your ARC-5026 RAID storage and to your Thunderbolt capable computer. The additional port may be used to daisy chain compatible computer peripherals, such as hard drives, monitors, and much more. A single Thunderbolt port supports hubs as well as a daisy chain of up to seven Thunderbolt devices on, including the Thunderbolt capable computer.

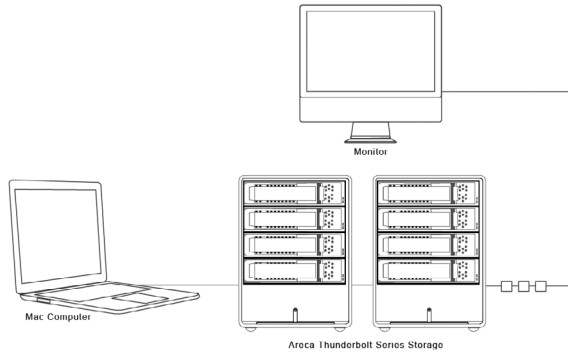

Figure 2-7, Thunderbolt Computer Daisy Chain

USB 3.0

The ARC-5026 RAID storage uses a SuperSpeed USB (USB 3.0), providing an even greater enhancement in performance—up to 40 times faster than USB 2.0, with a design data rate of up to 5Gbps as opposed to USB 2.0's 480Mbps. Your ARC-5026 RAID storage is shipped with a USB 3.0 cable, to ensure maximum data transfer performance when connected to a SuperSpeed USB (USB 3.0) port. If your computer only has a USB 2.0 connection, then ARC-5026 will auto-negotiate to USB 2.0 speeds. This makes it easier for ARC-5026 as an external higher speed storage solution. The following table describes the LED indication status for USB port.

USB 3.0 Port Status LED	Indication
Link LED	Solid illuminated
Activity LED	Blinking (Host access)

INSTALLATION

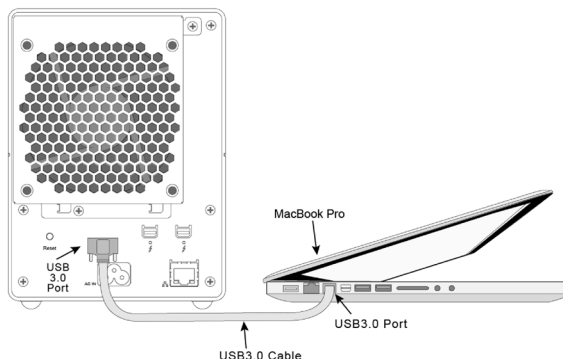

Figure 2-8, Connecting USB 3.0 Port to Host Computer

Step 3. Connecting Monitor Port (Optional)

You can connect LAN port to the manager clinet system to configure and manage the RAID storage from the clinet system through out-of-band manager.

• LAN Port Connection

User can remote manage the RAID enclosure without adding any user specific software (platform independent) via standard web browsers directly connected to the 10/100Mbit RJ45 LAN port. Connect LAN port of the ARC-5026 using the included Ethernet cable and then to a LAN port or LAN switch.

Step 4. Connecting RAID Storage Power

To power the RAID storage:

1. Using the included power cord, connect this power cord to a grounded electronic outlet and to the ARC-5026 RAID storage.
2. ARC-5026 RAID storage will automatically turn on when the host computer power on status is received from the thunder-bolt cable. It takes about 30 seconds to fully start up the RAID storage.

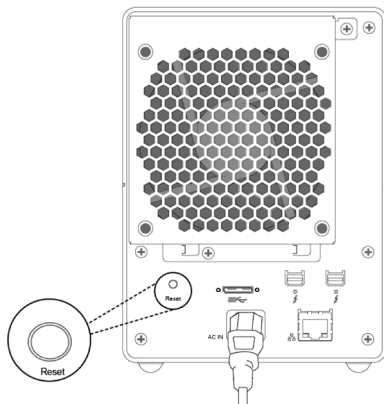

Figure 2-9, Connecting the Power to Enclosure

- ARC-5026 RAID storage automatically turns off when the computer to which it is attached sleeps or is disconnected.

Note:

You can press and hold the “Reset” button for 3 seconds to force the RAID storage AC power on or off.

When you are finished installing the ARC-5026 RAID storage, you can set up the RAID volume using McRAID storage manager or LCD to set up RAID volumes.

2.5.2 Mac Users

2.5.2.1 Install the MRAID Software

This section describes detailed instructions for installing the Areca Mac driver & utility for the ARC-5026 on your Apple Thunderbolt capable machine. You must have administrative level permissions to install Areca Mac driver & utility. This can be done in just a few steps!

- Download the install_mraid installer from the website at "http://www.areca.com.tw/support/s_thunderbolt/thunderbolt.htm", the file name begins with “install_mraid” followed by the version control or insert the ARC-5026 software CD in the CD-ROM drive.

INSTALLATION

2. Double-click on the zipped file that comes from the website or resides at <CDROM>\packages\MacOS to add the installer on the Finder.
3. Launch the installer by double-clicking the install_mraid on the Finder. The MRAID Installer opens. Click on the "**Next**" button to begin the installation.
4. The MRAID Installer opens. Click on the "**Next**" button to begin the installation.

5. On the Choose Install Set screen, click on an icon to install special components and click on the "**Next**" button to continue.

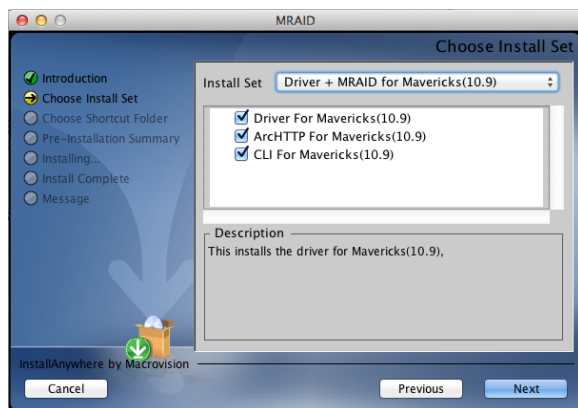

INSTALLATION

- **Driver** is required for the operating system to be able to interact with the ARC-5026 RAID storage.
 - **ArchHTTP** has to be installed for GUI RAID console (MRAID storage manager) to run. It also runs as a service or daemon in the background that allows capturing of events for mail and SNMP traps notification. Refer to the Chapter 5 ArchHTTP Configuration on ARC-5026 user manual, for details about the mail and SNMP traps configuration.
 - **CLI (Command Line Interface)** lets you set up and manage RAID controller through a command line interface. CLI performs many tasks at the command line. You can download CLI manual from Areca website or software CD <CDROM>\DOCS directory.
6. On the Choose Alias Folder screen, click on an icon to choose where you like to create aliases and click on the **"Next"** button to continue.

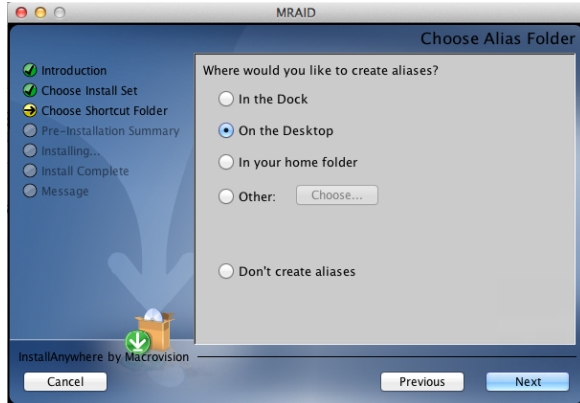

7. The Pre-Installation Summary screen, review your installation setting and click on the **"Install"** button to continue. If you want to change any of your installation setting, click on the **"Previous"** button.

INSTALLATION

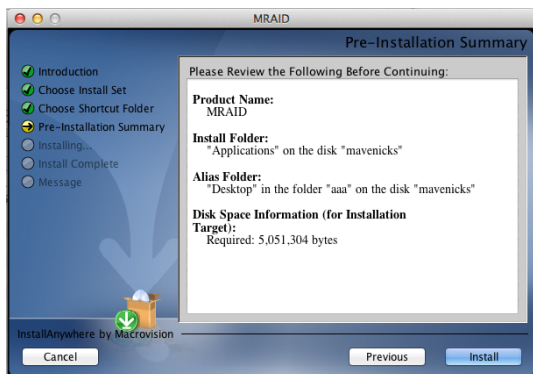

8. A program bar appears that measures the progress of the driver installation.

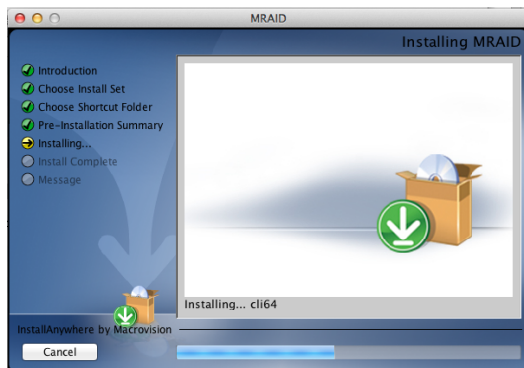

9. When this screen shows, you have completed the driver installation and click on the "**Next**" button to continue.

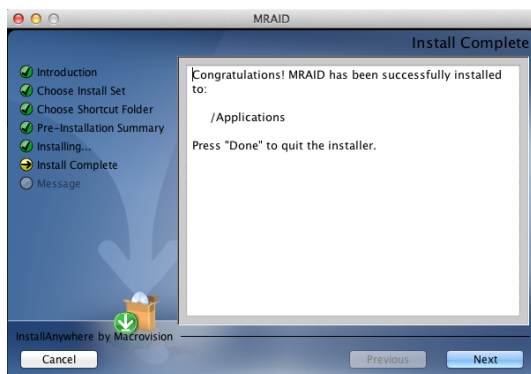

10. After installation is completed, click on the **"Done"** button to reboot your computer in order to complete installation.

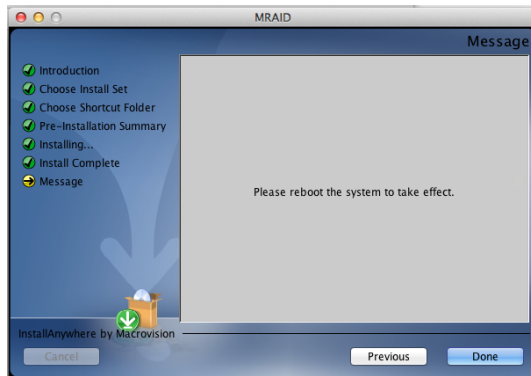

11. The ArcHTTP and ArcCLI are installed at the same time on ARC-5026. Once ArcHTTP and CLI have been installed, the ArcHTTP background task automatically starts each time when you start your computer. There is one MRAID icon showing on your desktop. This icon is for you to launch the McRAID storage manager (by ArcHTTP) and CLI utility. If you have not yet installed the hardware, please follow the "2.5.1 Physically Install RAID Storage and Drives" section to install it. Otherwise, to begin the creation volume, go on the "2.5.2.2 Configure RAID Volumes" section to configure the volume.

2.5.2.2 Configure RAID Volumes

There are often multiple ways to accomplish the same configuration and maintenance tasks for your RAID storage. Your ARC-5026 RAID storage can be configured by one of the following methods:

1. McRAID Storage Manager from ArcHTTP. (Thunderbolt port)
2. McRAID Storage Manager Through LAN port.
3. LCD Panel with Keypad.

INSTALLATION

- Method 1: McRAID Storage Manager From ArchHTTP

Start McRAID Storage Manager – Browser Edition

There is one “**MRAID**” icon showing on your desktop. Double-click on the “**MRAID**” icon to locate your ArchHTTP utility and CLI program file folder.

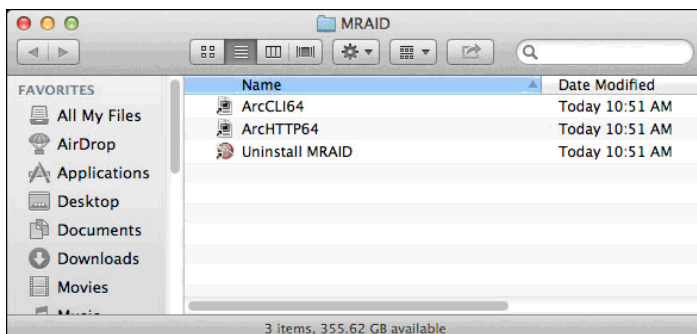

When you double-click on the “**ArchHTTP64**”, it shows all RAID storages available on the system and create an individual RAID storage icon located on left column of the “ArchHTTP Configurations” screen.

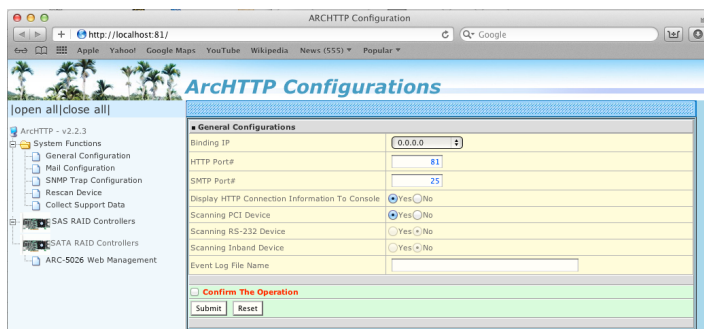

Locate “ARC-5026 Web Management” and launch the selected McRAID storage manager. Enter RAID storage default User Name “**admin**” and the Password “**0000**” when the login page prompted for it. After logging in, the McRAID storage manager process starts.

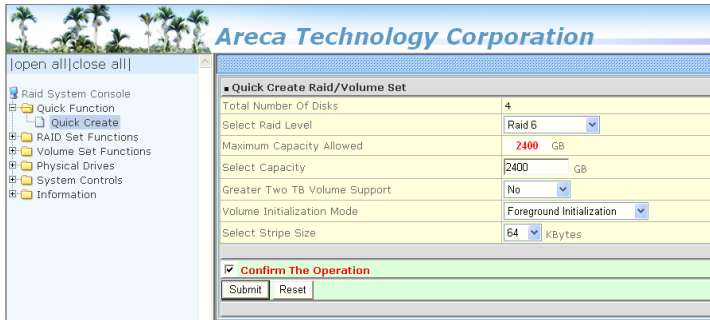

Click on the “Quick Create” in the main menu, your volume is automatically configured based on the number of disks in your system. You can create a RAID set associated with exactly one volume set. The user can change the Raid Level, Capacity, Initialization Mode, and Stripe Size. A hot spare option is also created, depending on the exist configuration. Tick on the “Confirm The Operation” check box and click on the “Submit” button, the RAID set and volume set will start to initialize. If you prefer to customize your volume set, please use the “Raid Set Functions” and “Volume Set Functions”. See chapter 4 of ARC-5026 user manual for information on customizing your RAID volumes using McRAID storage manager. Otherwise, to begin using the ARC-5026 right away, go on the next “Format the Volume” section to begin the formatting procedure.

- **Method 2: McRAID Storage Manager Through LAN port**
User can remote manage the RAID storage directly connected to the 10/100Mbps RJ45 LAN port via standard web browsers. To configure ARC-5026 RAID storage using a LAN port, you need to know its IP address. The default IP address will be shown on the LCD initial screen. Launch your web browser-based McRAID storage manager by entering `http://[IP Address]` in the web browser. Enter RAID storage default User Name “**admin**” and the Password “**0000**” when the login page prompted for it. After logging in, the McRAID storage manager process starts. Follow the on-screen steps, responding as needed, to configure RAID volume. See the Chapter 4 of ARC-5026 user manual for information on customizing your RAID volumes using McRAID storage manager.

INSTALLATION

- Method 3: LCD Panel with Keypad

You can use LCD front panel and keypad function to simply create the RAID volume. The LCD status panel also informs you of the disk array's current operating status at a glance. The LCD configuration is described in a separate manual: ARC-5026_LCD manual. It is available on your Areca CD, in the / docs folder. The LCD provides a system of screens with areas for information, status indication, or menus. The LCD screen displays up to two lines at a time of menu items or other information. ARC-5026 RAID storage default User Name is "**ad-min**" and the Password is "**0000**".

The LCD initial screen is shown below:

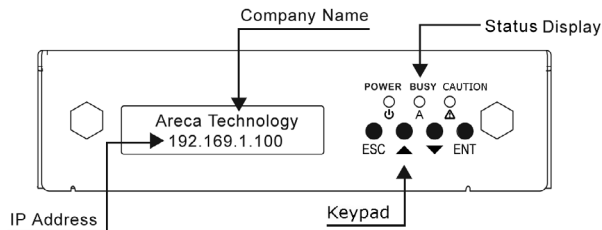

2.5.2.3 Format RAID Volumes

After the volume set is ready for system accesses, it needs to be partitioned, formatted, and mounted by the operating system.

When you create a volume through McRAID storage manager, the Mac OS X recognizes that a new disk is avail, and displays a message asking what you next want to do. If the message does not show up, start the "Disk Utility" manually from the "Finder", use the "Go" menu and open the "Utilities" folder. Double-click on the "Disk Utility" program.

To initialize and partition your unit

1. When the Disk Utility window opens, find and select the desired drive in the sidebar that represents your RAID storage and click on the "**Partition**" button.

INSTALLATION

2. In the Partition Layout column, click on the "**Current**" to show the drop-down menu and select the number of partitions that you want your RAID storage to have. Each partition will appear as a separate drive on your computer.

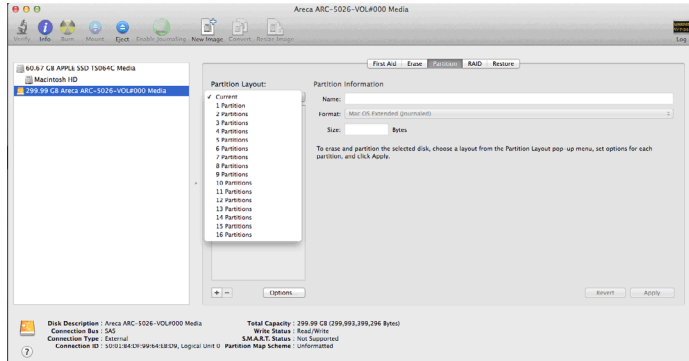

3. Specify your Partition Information, Option setting and click on the "**Apply**" button.

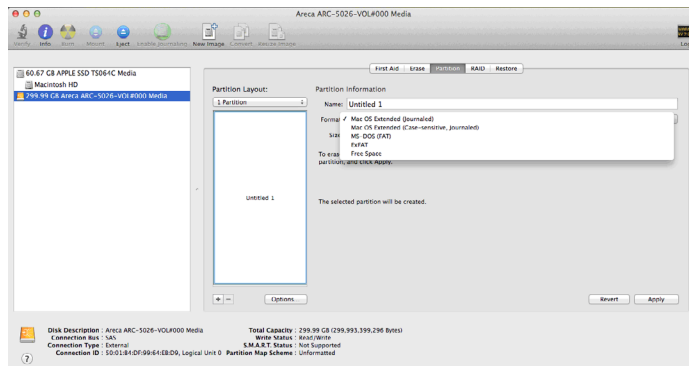

If you're not sure which format to use, choose Mac OS X Extended (Journaled).

4. When a message asks you to confirm you want to partition the disk, click on the "**Partition**" button. This may take a couple of minutes, depending on the size of the drives in your RAID storage. When the partitioning is complete, icons for each new partition show up on your desktop. They are now ready to use.

INSTALLATION

2.5.2.4 Make A Bootable RAID Volume

You can follow the following procedures to add ARC-5026 RAID volume on Intel-based Mac bootable device listing.

1. Set the BIOS selection in System Controls: Advance Configuration to "EFI" option for Intel-based Mac boot.
2. Download OS X Mavericks and DiskMaker X. Follow the DiskMaker X to make a bootable OS X Mavericks USB install drive.
3. Restart your Mac and after you hear the chime sound, press the Option (Alt) key until you see the option to choose the flash drive to boot from.
4. Follow the on-screen prompts to complete Areca Volume Upgrade and Clean Install of OS X Mavericks. Power up the Intel-based Mac and Areca volume will be added in the bootable device automatically.

2.5.2.5 Unmounting RAID Volumes

To avoid possible data corruption, Areca recommends that ARC-5026 RAID storages volume(s) be properly unmounted from the Mac OS X prior to turning off the RAID storage or safely removing the Thunderbolt interface cable.

1. Drag RAID storage volume(s) icon to the trash. The Trash will turn into an Eject arrow. This will assure that all data is properly cleared from the system memory before the volume is removed.

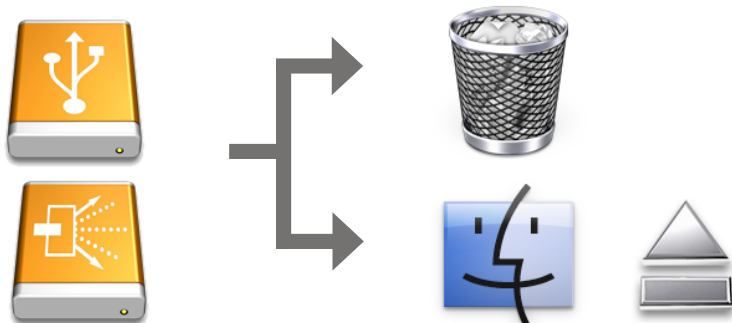

2. When the volume icon disappears from the desktop, RAID storage can be disconnected from the computer.

2.5.3 Windows Users

2.5.3.1 Install the MRAID Software

This section describes how to install the MRAID software to your operating system. The software installation includes device driver, ArchHTTP and CLI utility.

In this scenario, you are installing the MRAID software in an existing Windows system. You can use the installer to install driver, ArchHTTP and CLI at once or "Custom" to install special components. Follow the steps below to install the driver & utility for Windows.

1. Download the install_mraid installer from the website at "http://www.areca.com.tw/support/s_thunderbolt/thunderbolt.htm", the file name begins with "install_mraid" followed by the version control or insert the ARC-5026 software CD in the CD-ROM drive.
2. Double-click on the zipped file that comes from the website or resides at <CDROM>\PACKAGES\Windows to unzip it. Double-click on the "setup.exe" file for installing MRAID.
3. The screen shows Preparing to Install.

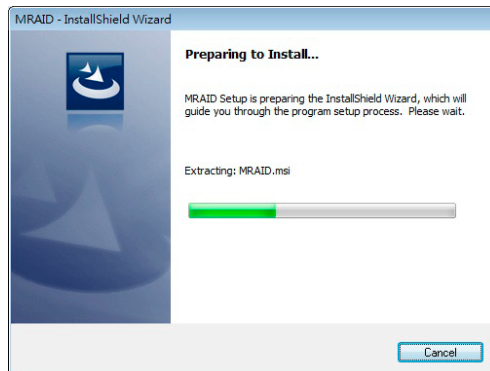

INSTALLATION

4. The MRAID Installer (or InstallShield Wizard) opens, preparing to install and click on the “**Next**” button to continue.

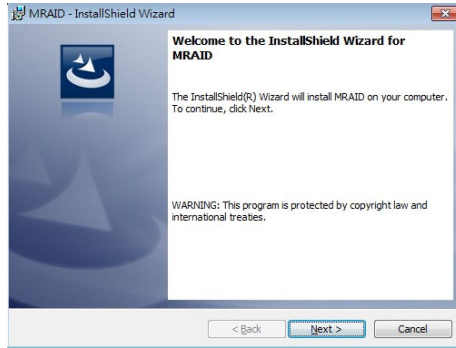

5. When the License Agreement screen appears, read and agree to the license information; then let the InstallShield Wizard guide you through the installation process.

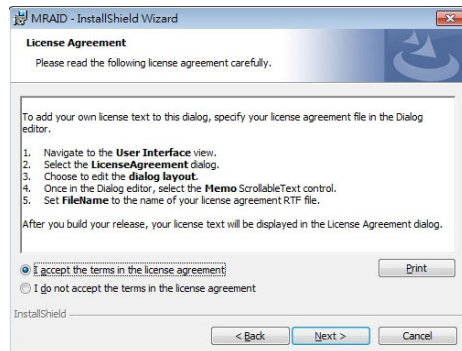

6. On the Setup Type screen, use the settings to specify these things: and click on the “**Next**” button to continue.

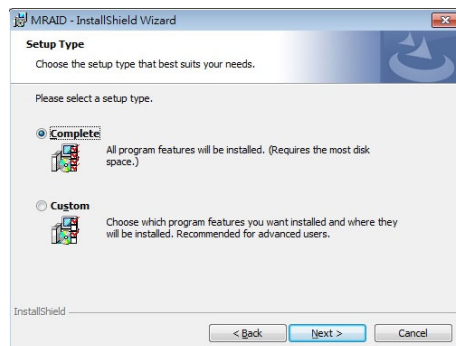

INSTALLATION

- “Complete” to install driver, ArcHTTP and CLI utility at once, check the first box.
- “Custom” to install special components and change the program directory. When this “**Custom**” check box is checked, go to the Custom Setup screen.

6-1. On the Custom Setup screen, click on an icon to install special components and click on the “**Next**” button to continue.

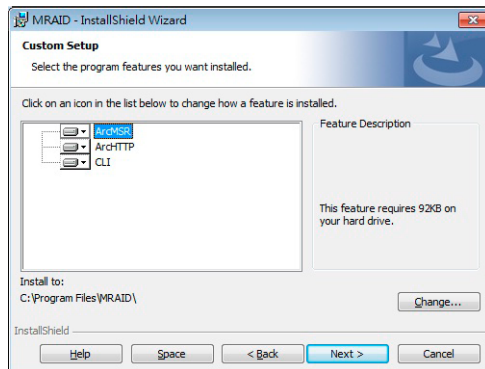

- **Driver** is required for the operating system to be able to interact with the ARC-5026 RAID storage.
 - **ArcHTTP** has to be installed for GUI RAID console (MRAID storage manager) to run. It also runs as a service or daemon in the background that allows capturing of events for mail and SNMP traps notification. Refer to the chapter 3 ArcHTTP Configuration on ARC-5026 user manual, for details about the mail and SNMP traps configuration.
 - **CLI (Command Line Interface)** lets you set up and manage RAID controller through a command line interface. CLI performs many tasks at the command line. You can download CLI manual from Areca website or software CD <CDROM>\DOCS directory.
7. When you reach the installation page, click on the “**Install**” button to continue.

INSTALLATION

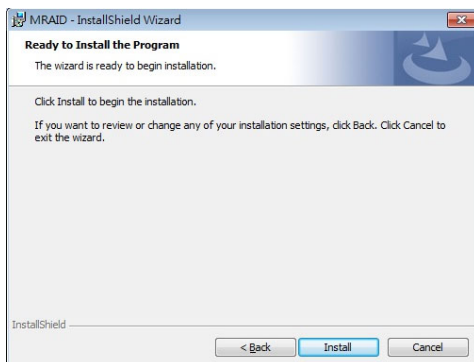

8. A program bar appears that measures the progress of the driver installation.

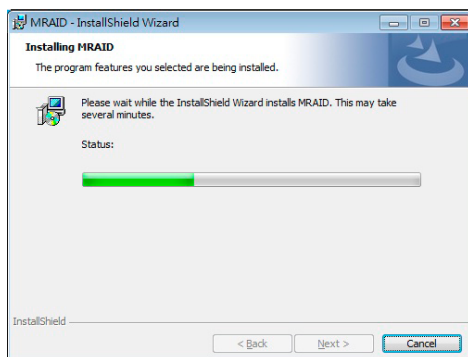

When this screen completes, you have completed the MRAID installation. If you have no ARC-5026 RAID storage unit yet connected or powered on, a "MRAID Installer Information" message displays.

9. After installation is complete, click on the "**Finish**" button to exit the InstallShield Wizard.

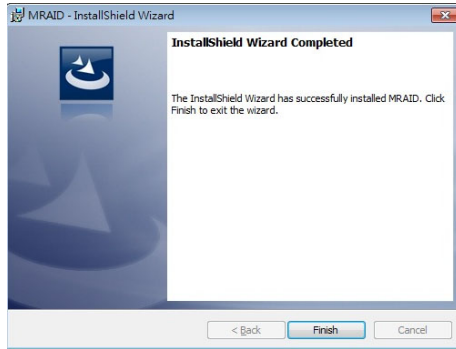

10. The ArcHTTP and CLI are installed at the same time on ARC-5026. Once ArcHTTP and CLI have been installed, the ArcHTTP background task automatically starts each time when you start your computer. There is one MRAID icon showing on your "Programs" folder. This icon is for you to start up the McRAID storage manager (by ArcHTTP) and CLI utility. If you have not yet installed the hardware, please follow the "2.5.1 Physically Install RAID Storage and Drives" section to install it. Otherwise, to begin the creation volume, go on the "2.5.3.2 Configure RAID Volumes" section to configure the volume.

Note:

"For Windows, Install Driver First"

For Windows PC: the Thunderbolt certified device driver must be installed before plugging in the device for it to function properly.

2.5.3.2 Configure RAID Volumes

There are often multiple ways to accomplish the same configuration and maintenance tasks for your RAID storage. Your ARC-5026 RAID storage can be configured by one of the following methods:

1. McRAID Storage Manager from ArcHTTP. (Thunderbolt port)
2. McRAID Storage Manager Through LAN port.
3. LCD Panel with Keypad.

INSTALLATION

- Method 1: McRAID Storage Manager From ArchHTTP

Start McRAID Storage Manager – Browser Edition

Right-click on the **"Start"** menu and choose **"Programs"**. Double-click on the **"MRAID"** program icon to start the ArchHTTP utility (From the Start menu, choose Programs > MRAID > ArchHTTP).

When you double-click on the **"ArchHTTP64"**, it shows all RAID storages available on the system and create an individual RAID storage icon located on left column of the "ArchHTTP Configurations" screen.

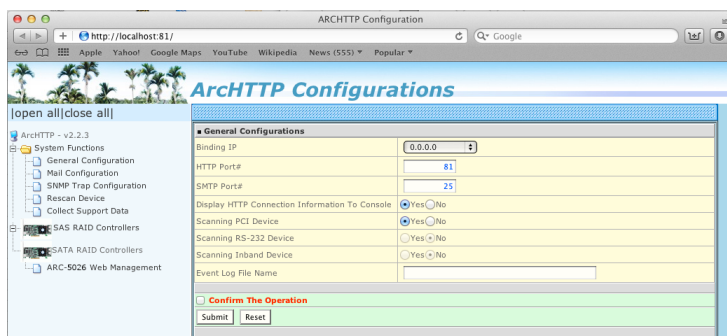

Locate "ARC-5026 Web Management" and launch the selected McRAID storage manager. Enter RAID storage default User Name **"admin"** and the Password **"0000"** when the login page prompted for it. After logging in, the McRAID storage manager process starts.

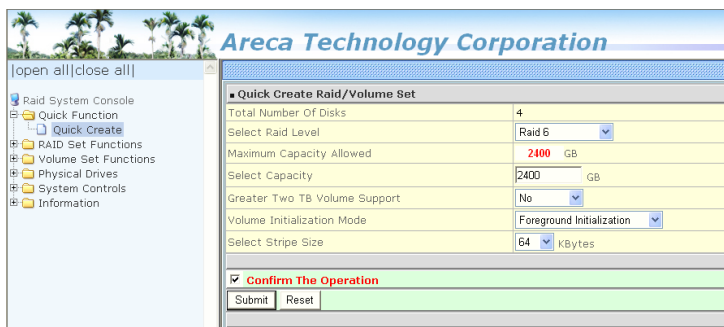

Click on the "Quick Create" in the main menu, your volume is automatically configured based on the number of disks in your system. You can create a RAID set associated with exactly one volume set. The user can change the Raid Level, Capacity, Initialization Mode, and Stripe Size. A hot spare option is also created, depending on the exist configuration. Tick on the "Confirm The Operation" check box and click on the "Submit" button, the RAID set and volume set will start to initialize. If you prefer to customize your volume set, please use the "Raid Set Functions" and "Volume Set Functions". See chapter 4 of ARC-5026 user manual for information on customizing your RAID volumes using McRAID storage manager. Otherwise, to begin using the ARC-5026 right away, go on the next "Format the Volume" section to begin the formatting procedure.

- **Method 2: McRAID Storage Manager Through LAN port**
User can remote manage the RAID storage directly connected to the 10/100Mbps RJ45 LAN port via standard web browsers. To configure ARC-5026 RAID storage using a LAN port, you need to know its IP address. The default IP address will be shown on the LCD initial screen. Launch your web browser-based McRAID storage manager by entering [http://\[IP Address\]](http://[IP Address]) in the web browser. Enter RAID storage default User Name "**admin**" and the Password "**0000**" when the login page prompted for it. After logging in, the McRAID storage manager process starts. Follow the on-screen steps, responding as needed, to configure RAID volume. See the Chapter 4 of ARC-5026 user manual for information on customizing your RAID volumes using McRAID storage manager.
- **Method 3: LCD Panel with Keypad**
You can use LCD front panel and keypad function to simply create the RAID volume. The LCD status panel also informs you of the disk array's current operating status at a glance. The LCD configuration is described in a separate manual: ARC-5026_LCD manual. It is available on your Areca CD, in the /docs folder. The LCD provides a system of screens with areas for information, status indication, or menus. The LCD screen displays up to two lines at a time of menu items or other information. ARC-5026 RAID storage default User Name is "**admin**" and the Password is "**0000**".

INSTALLATION

The LCD initial screen is shown below:

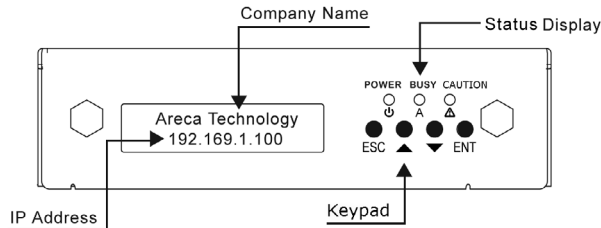

2.5.3.3 Format RAID Volumes

After the volume set is ready for system accesses, it needs to be partitioned, formatted, and mounted by the operating system.

The following steps show how to make any new disk arrays or independent disks accessible to Windows system. This procedure assumes that the ARC-5026 RAID storage hardware, driver, and Windows are installed and operational in your system.

1. Click "Start" ==> right-click "Computer" and select "Manage".
2. Click "Disk Management" in the left pane.
3. Scroll down to the bottom of the middle pane. Windows will display a list of new drives attached to your system with a label such as "Disk 1" or "Disk 2", etc.
4. Right-click on the drive you want to partition and then again to format it.
5. Once it's formatted, Windows automatically assigns the next available drive letter to it and then it will appear in Windows Explorer.

2.5.3.4 Unmounting RAID Volumes

To avoid possible data corruption, Areca recommends that ARC-5026 RAID storages volume(s) be properly unmounted from the Windows system prior to turning off the RAID storage or safely removing the Thunderbolt interface cable.

To unmount ARC-5026 RAID storage from a Windows system:

1. Click on the "Safely Remove Hardware and Eject Media" icon in the notification area, at the lower right-hand side of your screen, and then, in the list of devices, choose the Thunderbolt storage volume option that you want to remove.

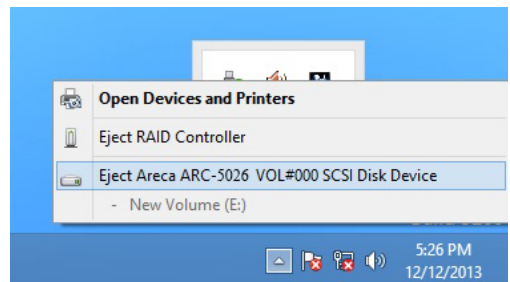
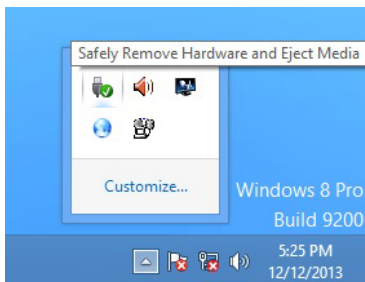

Note:

You can also safely remove devices from the computer folder. Click the "Start" button, click "Computer", right-click the device you want to remove, and then click "Eject".

2. Windows will display a notification telling you it's safe to remove the Thunderbolt storage volume. Now you can unplug the hunderbolt cable.

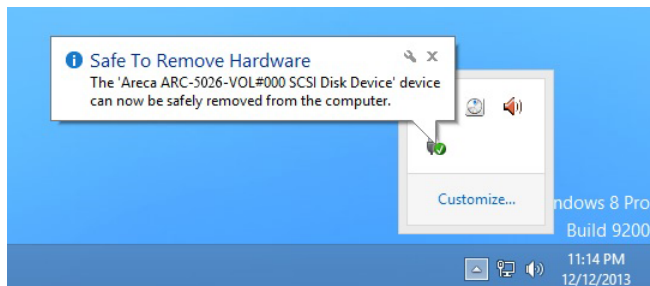

ArcHTTP Configuration

3. ArcHTTP Configuration

This chapter describes how to configure the "System Function" of ArcHTTP. The ArcHTTP proxy utility is running daemon-like in the background, and has it automatically started the service when any RAID storages found. This way, the RAID storage can be managed remotely without having to login to the server.

Start ArcHTTP– Browser Edition:

1. On a Windows, right-click on the "**Start**" menu and choose "**Programs**". Double-click on the "**MRAID**" program icon to start the ArcHTTP utility (From the Start menu, choose Programs > MRAID > ArcHTTP).
2. On a Mac, there is one "**MRAID**" icon showing on your desktop. Double-click on the "**MRAID**" icon to locate your ArcHTTP utility and CLI program file folder.

When you click on the ArcHTTP, it shows all RAID storages available on the system and creates an individual RAID storage icon located on left column of the "ArcHTTP Configurations" screen. The ArcHTTP also offers the e-mail notification and SNMP traps option for user to send notifications and traps. ArcHTTP configuration setting will be stored in the "ArcHttpSrv.conf" file.

● General Configuration:

Binding IP: Restrict ArcHttp proxy server to bind only single interface (If more than one physical network in the server).

HTTP Port#: Value 1~65535.

SMTP Port#: Value 1~65535.

Display HTTP Connection Information To Console: Select "Yes" to show Http send bytes and receive bytes information in the console.

Scanning PCI Device: Select "Yes" for ARC-5026 RAID storage unit.

Scanning RS-232 Device: No.

Scanning Inband Device: No.

ArcHTTP Configuration

Event Log File Name: RAID storage will store the controller's event information into this specified file name.

Binding IP	0.0.0.0
HTTP Port#	81
SMTP Port#	25
Display HTTP Connection Information To Console	<input checked="" type="radio"/> Yes <input type="radio"/> No
Scanning PCI Device	<input checked="" type="radio"/> Yes <input type="radio"/> No
Scanning RS-232 Device	<input type="radio"/> Yes <input checked="" type="radio"/> No
Scanning Inband Device	<input type="radio"/> Yes <input checked="" type="radio"/> No
Event Log File Name	

At the bottom, there is a 'Confirm The Operation' section with 'Submit' and 'Reset' buttons.

• Mail (alert by Mail) Configuration:

Many users require that email notifications be sent to the appropriate administrators when an alert is detected. To set up your mail servers, click on the the "Mail Configuration" link. The "SMTP Server Configurations" allows you to define settings for your mail server. This setup screen is shown as below:

SMTP Server Configuration

SMTP Server IP Address: 0.0.0.0

Mail Address Configurations

Sender Name: [] Mail Address: []
Account: [] Password: []

Event Notification Configurations

MailTo Name1: [] Mail Address: []
☒ Disable Event Notification No Event Notification Will Be Sent
☐ Urgent Error Notification Send Only Urgent Event
☐ Serious Error Notification Send Urgent And Serious Event
☐ Warning Error Notification Send Urgent, Serious And Warning Event
☐ Information Notification Send All Event
☐ Notification For No Event Notify User If No Event Occurs Within 24 Hours

MailTo Name2: [] Mail Address: []
☒ Disable Event Notification No Event Notification Will Be Sent
☐ Urgent Error Notification Send Only Urgent Event
☐ Serious Error Notification Send Urgent And Serious Event
☐ Warning Error Notification Send Urgent, Serious And Warning Event
☐ Information Notification Send All Event
☐ Notification For No Event Notify User If No Event Occurs Within 24 Hours

MailTo Name3: [] Mail Address: []
☒ Disable Event Notification No Event Notification Will Be Sent
☐ Urgent Error Notification Send Only Urgent Event
☐ Serious Error Notification Send Urgent And Serious Event
☐ Warning Error Notification Send Urgent, Serious And Warning Event
☐ Information Notification Send All Event
☐ Notification For No Event Notify User If No Event Occurs Within 24 Hours

MailTo Name4: [] Mail Address: []
☒ Disable Event Notification No Event Notification Will Be Sent
☐ Urgent Error Notification Send Only Urgent Event

ArcHTTP Configuration

The following article describes a best practice methodology for setting this up in the "SMTP Server Configurations".

1. SMTP Server Configuration:

SMTP Server IP Address: Enter IP address of the SMTP server to configure your mail program correctly.

Ex: 192.168.0.2.

2. Mail Address Configurations:

Sender Name: This is the sender name that the e-mail alerts will appear to be coming from.

Ex: RaidController_1.

Mail address: This is the mail address that the e-mail alerts will appear to be coming from, but don't type IP to replace domain name.

Ex: RaidController_1@areca.com.tw.

Account: Enter the valid account if your SMTP mail server requires authentication.

Password: Enter the valid password if your SMTP mail server requires authentication.

3. Event Notification Configurations:

This step involves setting up of notification rules. Notification rules instruct ArcHTTP on the notifications that should be sent when certain types of alerts are detected.

MailTo Name: Enter the alert receiver name that will be shown in the outgoing mail.

Mail Address: Enter the receiver's e-mail address. This is the address you want the e-mail alerts sent to.

Ex: admin@areca.com.tw.

According to your requirement, set the corresponding event level:

Disable Event Notification: No event notification will be sent.

Urgent Error Notification: Send only urgent events.

Serious Error Notification: Send urgent and serious events.

Warning Error Notification: Send urgent, serious and warning events.

Information Notification: Send all events.

Notification For No Event: Notify user if no event occurs within 24 hours.

ArcHTTP Configuration

● SNMP Traps Configuration:

This section discusses how to enable the SNMP traps on your RAID storage, and how to control the sending of SNMP traps from the ArcHTTP. To send the SNMP traps to client SNMP manager such as Net-SNMP manager using the IP address assigned to the operating system, you can simply use the SNMP function on the ArcHTTP. The ArcHTTP only provides one direction to send the trap to the SNMP manager without needing to install the SNMP extension agent on the host. If SNMP manager requests to query the SNMP information from RAID storage, please refer the Appendix C "SNMP Operation & Installation". To set up SNMP traps sending function, click on the the "SNMP Configuration" link. SNMP Traps Configurations are set up on this page. This setup screen is shown as below:

The following article describes a best practice methodology for setting this up in the "SNMP Traps Configurations".

1. SNMP Trap Configurations

Enter the SNMP trap IP address.

2. SNMP System Configurations

Community name acts as a password to screen accesses to the SNMP agent of a particular network device. Type the community names of the SNMP agent in this field. Most network devices use "public" as default of their community names. This value is case-sensitive.

ArcHTTP Configuration

3. SNMP Trap Notification Configurations

Event Notification Table refers to Appendix D. Before the client side SNMP manager application accepts the RAID storage traps, it is necessary to integrate the MIB into the management application's database of events and status indicator codes. Ensure the compilation process successfully integrates the contents of the `areca_sas.mib` file into the traps database. Please refer to Appendix C of "SNMP Operation & Installation". The MIBs file resides at: `<CD-ROM>\packages\SNMP_MIBs` on the software CD.

Note:

Event Notification Table refer to Appendix D.
After you confirm and submit configurations, you can use "Generate Test Event" feature to make sure these settings are correct.

● Rescan Device Configuration:

The ArcHTTP scans the RAID storages on the system and creates an individual RAID storage icon located on left column of the "ArcHTTP Configurations" screen. If any RAID storage is missed at system start-up, then you can use the "Rescan Device" function to rescan the targets to allow a missed RAID storage to be added.

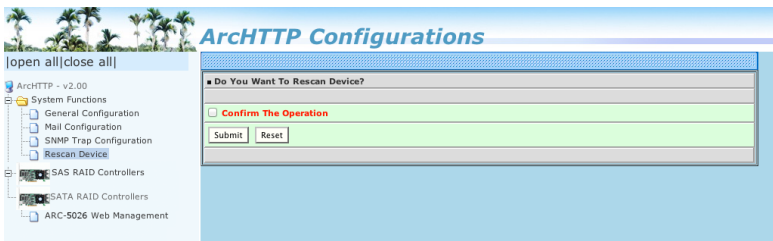

● Collect Support Data:

The "Collect Support Data" option on the ArcHTTP is used to download all controller's information (system information, configuration, disk information and eventlog) to a supported file (file name: `ctrlxx-xxxxx.log`). It will be automatically started when ERROR or SERIOUS event has occurred.

ArcHTTP Configuration

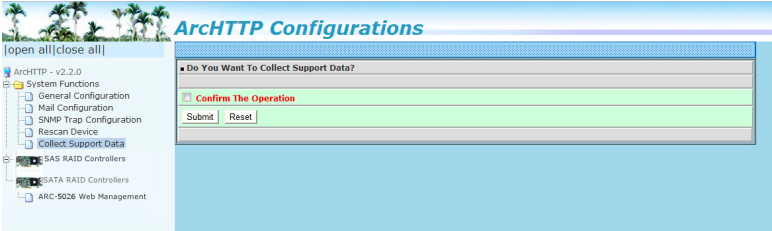

WEB BROWSER-BASED CONFIGURATION

4. Web Browser-based Configuration

4.1 Start-up McRAID Storage Manager

With McRAID Storage Manager, you can:

- Locally manage a system containing a supported RAID storage that has Windows or Mac OS X, ArchHTTP and a supported browser.
- Remote and managed systems must have a TCP/IP connection.
- **McRAID Storage Manager from Local Administration (In-Band)**

Once ArchHTTP and CLI have been installed, the ArchHTTP background task automatically starts each time when you start your thunderbolt-capable computer. There is one MRAID icon showing on your "Desktop" or "Start" menu. This icon is for you to start up the ArchHTTP (launch the McRAID storage manager) and CLI utility. When you click on the ArchHTTP from MRAID icon, it shows all RAID storages available on the host system and create an individual RAID storage icon located on left column of the "ArchHTTP Configurations" screen. This RAID storage icon is for user to launch the selected RAID storage web browser McRAID storage manager.

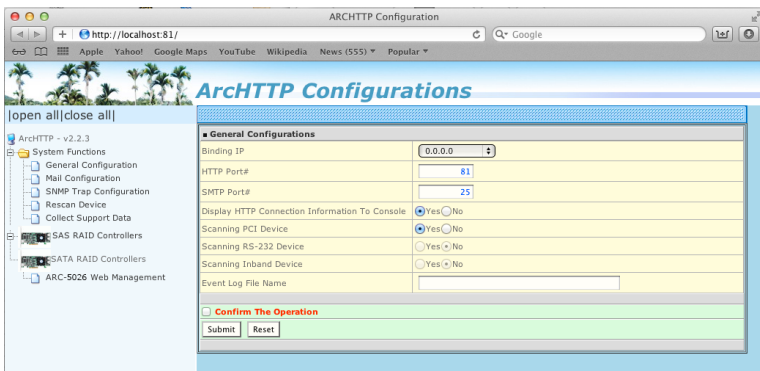

WEB BROWSER-BASED CONFIGURATION

Locate “ARC-5026 Web Management” and launch the selected McRAID RAID storage manager. Enter RAID storage default User Name “admin” and the Password “0000” when the login page prompted for it. After logging in, the McRAID storage manager process starts.

● McRAID Storage Manager Through LAN Port (Out-of-Band)

ARC-5026 RAID storage also offers an alternative out-of-band method for McRAID storage manager. User can access the built-in configuration without running the ArcHttp proxy server on the host system. The web browser-based McRAID storage manager is a HTML-based application, which utilizes the browser installed on your remote system. To ensure proper communications between the Thunderbolt RAID storage and McRAID storage manager, please connect the Thunderbolt RAID storage LAN port to any LAN switch port.

The RAID storage has embedded the TCP/IP & web browser-based McRAID storage manager in the firmware. User can remote manage the Thunderbolt RAID storage without adding any user specific software (platform independent) via standard web browsers directly connected to the 10/100Mbit RJ45 LAN port. To configure Thunderbolt RAID storage on a remote machine, you need to know its IP address. The IP address is default shown on the LCD initial start-up screen. Launch your McRAID storage manager by entering `http://[IP Address]` in the web browser.

4.2 McRAID Main Window

The following login screen is displayed in the browser. This screen displays the initial start-up configuration.

Arc Technology Corporation

open all | close all

- RAID System Console
- Quick Function
- RAID Set Functions
- Volume Set Functions
- Physical drives
- System Controls
- Information
- RAID Set Hierarchy
- System Information
- Hardware Monitor

RAID Set Hierarchy

RAID Set	Devices	Volume Set (Ch/Id/Lun)	Volume Status	Capacity
RAID Set # 000	RAID Set 001 RAID Set 002 RAID Set 003	ARC-5026-100-0000000000	MyStorage (1.9%)	150.0GB

Enclosure#1: ARECA SATA RAID V1.0

Device	Usage	Capacity	Model
Slot#001	RAID Set # 000	750.0GB	ST127500000
Slot#002	RAID Set # 000	800.0GB	WDC WD6000HFP-0100000
Slot#003	RAID Set # 000	750.0GB	ST127500000
Slot#004	RAID Set # 000	2000.0GB	WDC WD2000FP-0100000

WEB BROWSER-BASED CONFIGURATION

The RaidSet Hierarchy displays the "Raid Set List", "Volume Set List", and "Physical Disk List". The RAID set information, volume set information, and drive information can also be viewed by clicking on the "RAID Set Hierarchy" on the main menu screen.

- To display RAID set information, move the mouse cursor to the desired RAID set number, then click on it. The RAID set information will be displayed.
- To display volume set information, move the mouse cursor to the desired volume set number, then click it. The volume set information will be displayed.
- To display drive information, move the mouse cursor to the desired physical drive number, then click it. The drive information will be displayed.

4.3 Main Menu

The main menu shows all available functions, accessible by clicking on the appropriate link.

Individual Category	Description
Quick Function	Create a default configuration, which is based on the number of physical disks installed; it can modify the volume set Capacity, Raid Level, and Stripe Size.
Raid Set Functions	Create a customized RAID set.
Volume Set Functions	Create customized volume sets and modify the existed volume sets parameter.
Physical Drives	Create pass through disks and modify the existing pass through drives parameters. Also provides the function to identify disk drives (blinking fault LED).
System Controls	Setting the RAID system configuration.
Information	Viewing the controller information. The Raid Set Hierarchy can be viewed through the "Raid Set Hierarchy" item.

WEB BROWSER-BASED CONFIGURATION

4.4 Quick Function

The Quick Create option configures the arrays with just a few steps. Although drives of different sizes may be used in the array, Quick Create will only operate upon drives of the same physical size.

The number of physical drives in the RAID storage determines the Raid Levels that can be implemented with the RAID set. You can create a RAID set associated with exactly one volume set. The user can change the Raid Level, Capacity, Initialization Mode, and Stripe Size. A hot spare option is also created, depending on the exist configuration. Tick on the "Confirm The Operation" check box and click on the "Submit" button in the "Quick Create" screen, the RAID set and volume set will start to initialize.

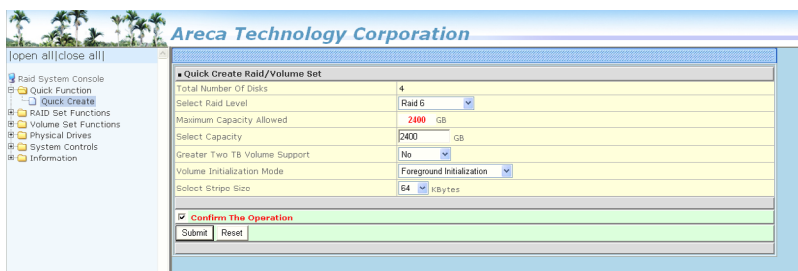

Total Number Of Disks	4
Select Raid Level	Raid 6
Maximum Capacity Allowed	2400 GB
Select Capacity	2400 GB
Greater Two TB Volume Support	No
Volume Initialization Mode	Foreground Initialization
Select Stripe Size	64 KBytes

Below the fields is a green bar with a checked checkbox labeled 'Confirm The Operation'. At the bottom are 'Submit' and 'Reset' buttons.

Note:

In "Quick Create", your volume set is automatically configured based on the number of disks in your system. Use the "Raid Set Functions" and "Volume Set Functions" if you prefer to customize your volume set.

4.5 Raid Set Functions

Use the "Raid Set Function" and "Volume Set Function" if you prefer to customize your volume set. Manual configuration can provide full control of the RAID set settings, but it will take longer to complete than the "Quick Create" configuration. Select the "Raid Set Function" to manually configure the RAID set for the first time or delete and reconfigure existing RAID sets. (A RAID set is a group of disks containing one or more volume sets.)

WEB BROWSER-BASED CONFIGURATION

4.5.1 Create Raid Set

To create a RAID set, click on the "Create Raid Set" link. A "Select The Drive For Raid Set" screen is displayed showing the drive(s) connected to the current controller and enclosures. Click on the selected physical drives within the current RAID set. Enter 1 to 15 alphanumeric characters to define a unique identifier for a RAID set. The default RAID set name will always appear as "Raid Set #".

Tick on the "Confirm The Operation" check box and click on the "Submit" button on the screen; the RAID set will start to initialize. If you have available disk member, you can repeat above procedures to define another RAID sets. The "Max 128 volumes" is the default mode for ARC-5026 SATA RAID storage. Areca 3Gb/s SATA RAID controllers only support up to 16 volumes. You have to use "Max 16 volumes" on the raidset mode if you plan to roam this raidset between ARC-5026 RAID storage and any Areca 3Gb/s SATA RAID controller.

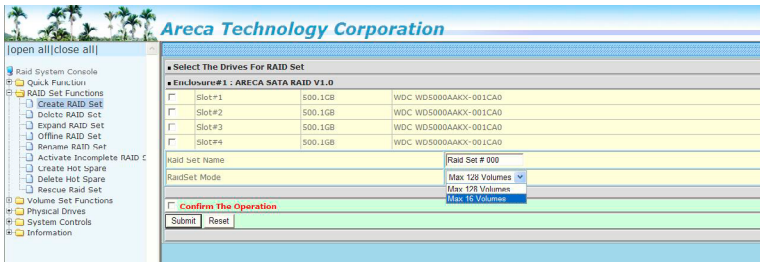

4.5.2 Delete Raid Set

To delete a RAID set, click on the "Deleted Raid Set" link. A "Select The Raid Set To Delete" screen is displayed showing all exist RAID sets in the current controller. Click the RAID set number which you want to delete in the select column on the delete screen. Then, tick on the "Confirm The Operation" check box and click on the "Submit" button in the screen to delete it. The volume sets included in the "Delete RAID Set". It will be deleted by this action.

WEB BROWSER-BASED CONFIGURATION

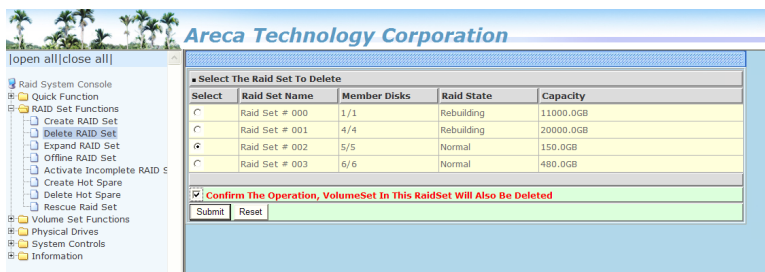

4.5.3 Expand Raid Set

Instead of deleting a RAID set and recreating it with additional disk drives, the "Expand Raid Set" function allows the users to add disk drives to the RAID set that have already been created. To expand a RAID set:

1. Select the "Expand Raid Set" option. If there is an available disk, then the "Select SATA Drives For Raid Set Expansion" screen appears.
2. Select the target RAID set by clicking on the appropriate radio button. Select the target disk by clicking on the appropriate check box.
3. Click on the "Submit" button to start the expansion on the RAID set.

The new additional capacity can be utilized by one or more volume sets. The volume sets associated with this RAID set appear for you to have chance to modify RAID level or stripe size. Follow the instruction presented in the "Modify Volume Set" to modify the volume sets; operation system specific utilities may be required to expand operating system partitions.

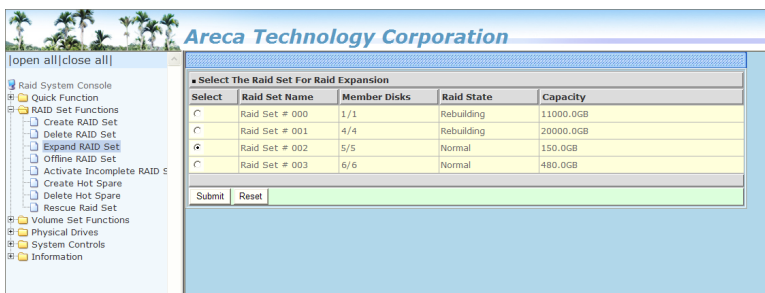

WEB BROWSER-BASED CONFIGURATION

Note:

1. Once the "Expand Raid Set" process has started, user can not stop it. The process must be completed.
2. If a disk drive fails during RAID set expansion and a hot spare is available, an auto rebuild operation will occur after the RAID set expansion completes.
3. RAID set expansion is a quite critical process, we strongly recommend customer backup data before expand. Unexpected accident may cause serious data corruption.

4.5.4 Offline Raid Set

This function is for customer being able to unmount and remount a multi-disk volume. All Hdds of the selected RAID set will be put into offline state, spun down and fault LED in fast blinking mode. User can remove those Hdds and insert new Hdds on those empty slots without needing power down the controller to perform the online array roaming.

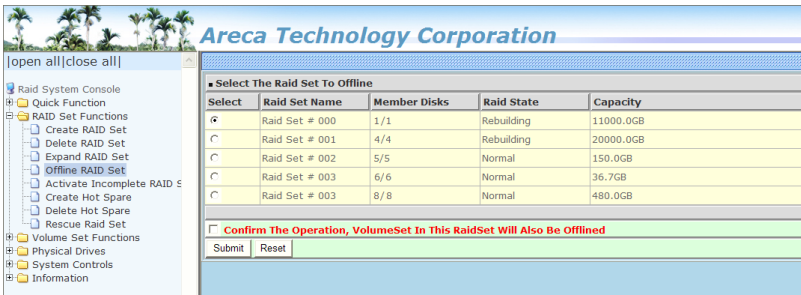

4.5.5 Rename Raid Set

The default RAID set name will always appear as "Raid Set #" when it is first created by the controller. The "Rename Raid Set" function is for customer to rename the default RAID set name.

To rename a RAID set from a group of RAID sets:

1. Click on the "Rename Raid Set" link.
2. Click the RAID set check box from the list that you wish to rename. Click the "Submit" button. The following screen appears. Use this option to rename the RAID set name.

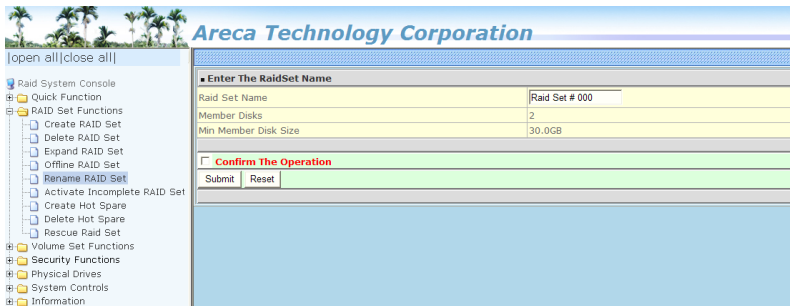

4.5.6 Activate Incomplete Raid Set

If one of the disk drives is removed in power off state, the RAID set state will change to "Incomplete State". If the user wants to continue to operate the controller without power-off the RAID storage, the user can use the "Activate Incomplete Raid Set" option to active the RAID set. After the user completes this function, the Raid State will change to "Degraded Mode" and start to work. To activate the incomplete the RAID set, click on the "Activate Raid Set" link. A "Select The Raid Set To Activate" screen is displayed showing all RAID sets existing on the current controller. Click the RAID set number to activate in the select column. Click on the "Submit" button on the screen to activate the RAID set that had a disk removed (or failed) in the power off state. The RAID storage will continue to work in degraded mode.

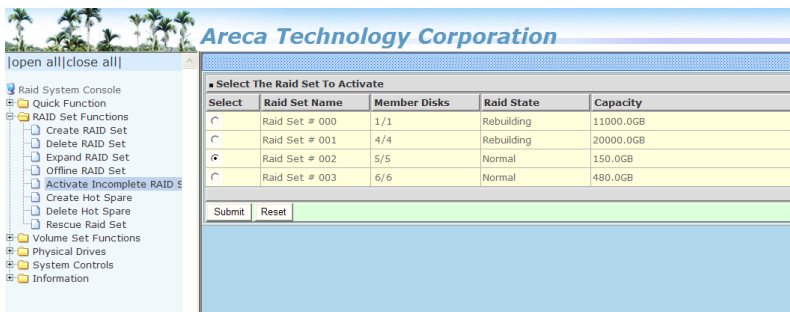

4.5.7 Create Hot Spare

When you choose the "Create Hot Spare" option in the "Raid Set Function", all unused physical devices connected to the current controller appear. Select the target disk by clicking on the appropriate check box. Tick on the "Confirm The Operation" check box and click the "Submit" button in the screen to create the hot spares.

The "Create Hot Spare" gives you the ability to define a global or dedicated hot spare. Firmware default ("Global For SSD or HDD") only uses SSD to rebuild SSD array or HDD to rebuild HDD array. If you want rebuild a SSD array with a HDD, please configure the HDD as hotspare disk for both HDD and SSD ("Global For All") to activate the rebuilding of the new array. "Dedicated to RaidSet" and "Dedicated to Enclosure" can only be used with a specific RAID set or Enclosure. When a disk drive fails in the RAID set or enclosure with a dedicated hot spare is pre-set, data on the disk drive is rebuild automatically on the dedicated hot spare disk.

4.5.8 Delete Hot Spare

Select the target hot spare disk to delete by clicking on the appropriate check box. Tick on the "Confirm The Operation" check box and click the "Submit" button on the screen to delete the hot spares.

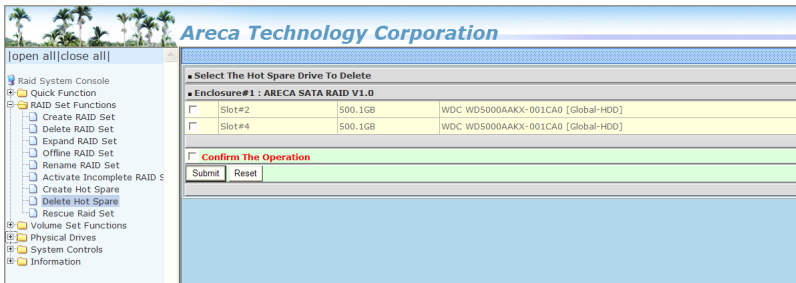

4.5.9 Rescue Raid Set

When the system is powered off in the RAID set update/creation period, the configuration possibly could disappear due to this abnormal condition. The "RESCUE" function can recover the missing RAID set information. The RAID storage uses the time as the RAID set signature. The RAID set may have different time after the RAID set is recovered. The "SIGANT" function can regenerate the signature for the RAID set.

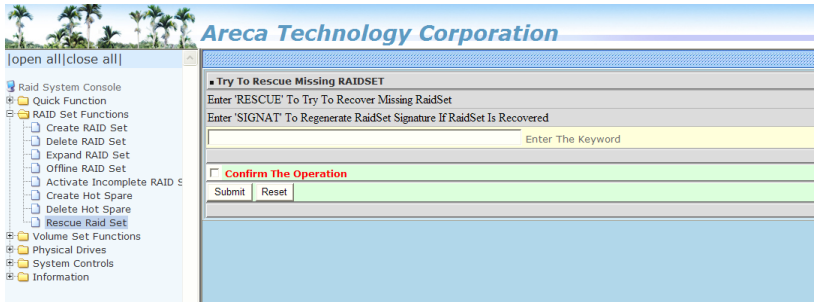

Caution:

Please contact us to make sure if you need to use rescue function. Improperly usage may cause configuration corruption.

WEB BROWSER-BASED CONFIGURATION

4.6 Volume Set Functions

A volume set is seen by the host system as a single logical device. It is organized in a RAID level with one or more physical disks. RAID level refers to the level of data performance and protection of a volume set. A volume set capacity can consume all or a portion of the disk capacity available in a RAID set. Multiple volume sets can exist on a group of disks in a RAID set. Additional volume sets created in a specified RAID set will reside on all the physical disks in the RAID set. Thus each volume set on the RAID set will have its data spread evenly across all the disks in the RAID set.

The following is the volume set features for the RAID storage.

1. Volume sets of different RAID levels may coexist on the same RAID set and up to 128 volume sets per controller.
2. Up to 128 volume sets can be created in a RAID set.
3. The maximum addressable size of a single volume set is not limited to 2TB, because the controller is capable of 64-bit LBA mode. However the operating system itself may not be capable of addressing more than 2TB.
4. Thunderbolt host: 128 x volumes & USB 3.0 host: 1 x volume (SCSI Ch/Id/Lun=0/0/0). Only the SCSI Ch/Id/Lun=0/0/0 volume bonds both Thunderbolt and USB 3.0 connection. You can swap others volumes SCSI Channel/SCSI ID/SCSI Lun with SCSI Ch/Id/Lun=0/0/0 if you need to read it from USB 3.0 port.

See Areca website ftp://ftp.areca.com.tw/RaidCards/Documents/Manual_Spec/Over2TB_050721.ZIP file for details.

4.6.1 Create Volume Set

To create volume set from RAID set storage, move the cursor bar to the main menu and click on the "Create Volume Set" link. The "Select The Raid Set To Create On It" screen will show all RAID set number. Tick on a RAID set number that you want to create and then click on the "Submit" button.

The new create volume set attribute allows user to select the Volume Name, RAID Level, Capacity, Greater Two TB Volume Support, Initialization Mode, Strip Size, Cache Mode, Tagged Command Queuing, and SCSI Channel/SCSI ID/SCSI Lun.

WEB BROWSER-BASED CONFIGURATION

- **Volume Name**

The default volume name will always appear as “ARC-5026-VOL”. You can rename the volume set providing it does not exceed the 15 characters limit.

- **Volume Raid Level**

Set the Raid Level for the volume set. Highlight the desired RAID level and from the available levels option.

- **Capacity**

The maximum volume size is the default initial setting. Enter the appropriate volume size to fit your application.

- **Greater Two TB Volume Support**

If volume capacity will exceed 2TB, controller will show the “Greater Two TB Volume Support” sub-menu. Greater Two TB Volume Support option: “No”, “64bit LBA” and “4K Block”.

- No**

It keeps the volume size with max. 2TB limitation.

- 64bit LBA**

This option uses 16 bytes CDB instead of 10 bytes. The maximum volume capacity is up to 512TB. This option works on different OS which supports 16 bytes CDB.

- 4K Block**

It changes the sector size from default 512 bytes to 4k bytes. The maximum volume capacity is up to 16TB. This option

WEB BROWSER-BASED CONFIGURATION

works under Windows platform only. And it can not be converted to "Dynamic Disk", because 4k sector size is not a standard format.

For more details please download PDF file from ftp://ftp.areca.com.tw/RaidCards/Documents/Manual_Spec/Over2TB_050721.zip

- **Initialization Mode**

This option is used to define "Background Initialization", "Foreground Initialization" or "No Init (To Rescue Volume)". When "Background Initialization", the initialization proceeds as a background task, the volume set is fully accessible for system reads and writes. The operating system can instantly access to the newly created arrays without requiring a reboot and waiting the initialization complete. When "Foreground Initialization", the initialization proceeds must be completed before the volume set ready for system accesses. There is no initialization happened when you select "No Init" option. "No Init" is for customer to rescue volume without losing data in the disk.

- **Stripe Size**

This parameter sets the size of the stripe written to each disk in a RAID 0, 1, 10, 5 and 6 logical drive. You can set the stripe size to 4 KB, 8 KB, 16 KB, 32 KB, 64 KB, 128 KB, 256 KB, 512KB or 1M. A larger stripe size produces better read performance, especially if your computer does mostly sequential reads. However, if you are sure that your computer does random reads more often, select a smaller stripe size.

- **Cache Mode**

The RAID storage supports "Write Through" and "Write Back" cache.

- **Volume Write Protection**

When "Volume Write Protection" is enabled on the "Create Volume Set", host commands fail if they are issued to a volume in that RAID controller and attempt to modify a volume's data or attributes. Volume Write Protection is used primarily for customer-initiated disaster recovery testing.

WEB BROWSER-BASED CONFIGURATION

- **Volume IO Mode:**

The Cache IO and Direct IO cache policies apply to read on a specific virtual disk. The volume IO mode options are as follows:

- Cache IO**

Specifies that all reads are buffered in the controller cache memory.

- Direct IO**

Specifies that reads are not buffered in cache memory. When using direct IO mode, data is transferred to the controller cache memory and the host system simultaneously during a read request.

If a subsequent read request requires data from the same data block, it can be read directly from the controller cache memory.

- **Tagged Command Queuing**

The "Enabled" option is useful for enhancing overall system performance under multi-tasking operating systems. The Command Tag (Drive Channel) function controls the SAS command tag queuing support for each drive channel. This function should normally remain "Enabled". "Disabled" this function only when using SAS drives that do not support command tag queuing.

- **SCSI Channel/SCSI ID/SCSI Lun**

SCSI Channel: The RAID storage function is simulated as an external SCSI RAID controller. The host bus is represented as a SCSI channel. Choose the SCSI Channel.

SCSI ID: Each SCSI device attached to the SCSI card, as well as the card itself, must be assigned a unique SCSI ID number. A SCSI channel can connect up to 15 devices. The RAID storage is a large SCSI device. Assign an ID from a list of SCSI IDs.

SCSI LUN: Each SCSI ID can support up to 8 LUNs. Most 6Gb/s SAS controllers treat each LUN like a SAS disk.

- **Volume To Be Created**

This option specifies that the number of volumes are created using this volume attributes.

WEB BROWSER-BASED CONFIGURATION

4.6.2 Delete Volume Set

To delete a volume from RAID set, move the cursor bar to the main menu and click on the "Delete Volume Set" link. The "Select The Raid Set To Delete" screen will show all RAID set numbers. Click a RAID set number and the "Confirm The Operation" check box and then click the "Submit" button to show all volume set items in the selected RAID set.

Click a volume set number and the "Confirm The Operation" check box and then click the "Submit" button to delete the volume set.

4.6.3 Modify Volume Set

To modify a volume set from a RAID set:

1. Click on the "Modify Volume Set" link.
2. Click the volume set check box from the list that you wish to modify. Click the "Submit" button. The following screen appears.

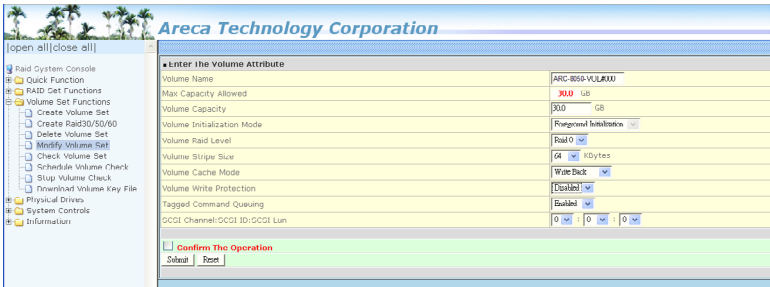

Use this option to modify the volume set configuration. To modify volume set attributes, move the cursor bar to the volume set attribute menu and click it. The "Enter The Volume Attribute" screen appears. Move the cursor to an attribute item and then click the attribute to modify the value. After you complete the modification, tick on the "Confirm The Operation" check box and click the "Submit" button to complete the action. The user can only modify the last volume set capacity.

4.6.3.1 Volume Growth

Use "Expand Raid Set" function to add disk to a RAID set. The additional capacity can be used to enlarge the last volume set

WEB BROWSER-BASED CONFIGURATION

size or to create another volume set. The "Modify Volume Set" function can support the "Volume Modification" function. To expand the last volume set capacity, move the cursor bar to the "Capacity" item and entry the capacity size. When finished the above action, click on the "Submit" button to complete the action. The last volume set starts to expand its capacity.

To expand an existing volume noticed:

- Only the last volume can expand capacity.
- When expand volume capacity, you can't modify stripe size or modify RAID level simultaneously.
- You can expand volume capacity, but can't reduce volume capacity size.
- After volume expansion, the volume capacity can't be decreased.

For greater 2TB expansion:

- If your system installed in the volume, don't expand the volume capacity greater 2TB, except your OS and controller can support boot up from a greater 2TB capacity device.
- Expand over 2TB used LBA64 mode. Please make sure your OS supports LBA64 before expand it.

4.6.3.2 Volume Set Migration

Migrating occurs when a volume set is migrating from one RAID level to another, when a volume set strip size changes, or when a disk is added to a RAID set. Migration state is displayed in the volume state area of the "RAID Set Hierachy" screen.

Areca Technology Corporation

[open all] [close all]

- RAID System Console
- Quick Function
- RAID Set Functions
- Volume Set Functions
- Physical Drives
- System Controls
- Information
 - RAID Set Hierarchy
 - System Information
 - Hardware Monitor

RAID Set	Devices	Volume Set(Ch/Id/Lun)	Volume State	Capacity
RAID Set # 000	C#1(Slot#1) C#1(Slot#3) C#1(Slot#5)	ARC_0000_VOL#000(0/0/0)	Migrating(23.9%)	100,000

Device	Usage	Capacity	Model
Slot#1(4)	Raid Set # 000	750,000	ST3750640NS
Slot#2(3)	Raid Set # 000	300,100	WDC WD1000VPH FS-1110R-0
Slot#3(2)	Raid Set # 000	150,200	ST3750640NS
Slot#4(1)	Raid Set # 000	2000,400	WDC WD2002FYS-02W3B0

WEB BROWSER-BASED CONFIGURATION

Note:

Power failure may damage the migration data. Please backup the RAID data before you start the migration function.

4.6.4 Check Volume Set

To check a volume set from a RAID set:

1. Click on the "Check Volume Set" link.
2. Click on the volume set from the list that you wish to check.

Tick on "Confirm The Operation" and click on the "Submit" button. Use this option to verify the correctness of the redundant data in a volume set. For example, in a system with dedicated parity, volume set check means computing the parity of the data disk drives and comparing the results to the contents of the dedicated parity disk drive. The checking percentage can also be viewed by clicking on "RAID Set Hierarchy" in the main menu.

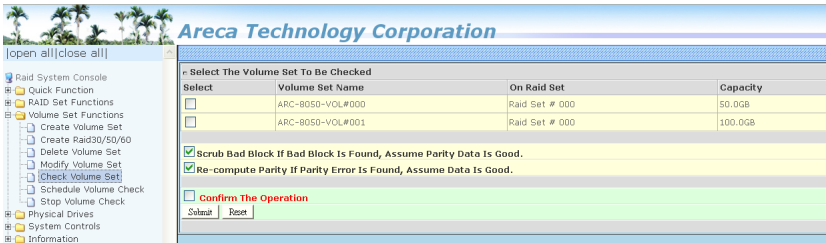

4.6.5 Schedule Volume Check

A volume check is a process that verifies the integrity of redundant data. To verify RAID 3, 5 or 6 redundancy, a volume check reads all associated data blocks, computes parity, reads parity, and verifies that the computed parity matches the read parity. Volume checks are very important because they detect and correct parity errors or bad disk blocks in the drive. A consistency check forces every block on a volume to be read, and any bad blocks are marked; those blocks are not used again. This is critical and important because a bad disk block can prevent a disk

WEB BROWSER-BASED CONFIGURATION

rebuild from completing. We strongly recommend that you run consistency checks on a regular basis—at least once per week (set on “Scheduler”). Volume checks degrade performance, so you can also run them when the system is idle (set on “Checking After System Idle”).

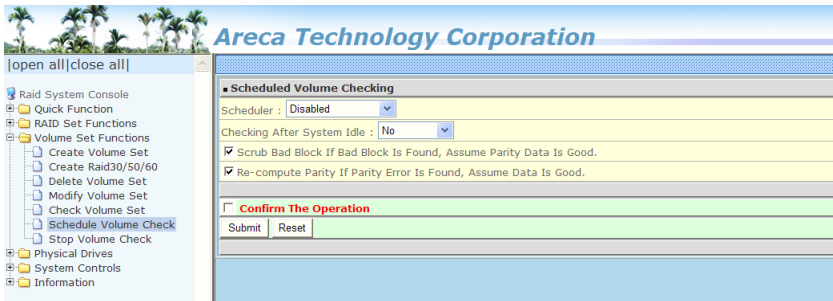

Note:

Please make sure of the inconsistency source generated by parity error or bad data block before you click the recovery method. Otherwise, you will lose the recovery data.

4.6.6 Stop Volume Set Check

Use this option to stop the “Check Volume Set” function.

4.7 Security Function

The “Security Function” on the new firmware supports Self-Encrypting Disks (SED) for protection of data against loss or theft of SEDs. Protection is achieved by the use of encryption technology on the drives. The McRAID storage management allows SED keys to be created and managed as well as create/delete RAID sets. The following section provides the “Security Function” instructions to perform the custom configuration tasks. All SED functions are integrated into the intuitive and user friendly McRAID manager interface for easy access. Choose this option from the main menu and then perform the operations listed below.

4.7.1 Create SED RAID Set

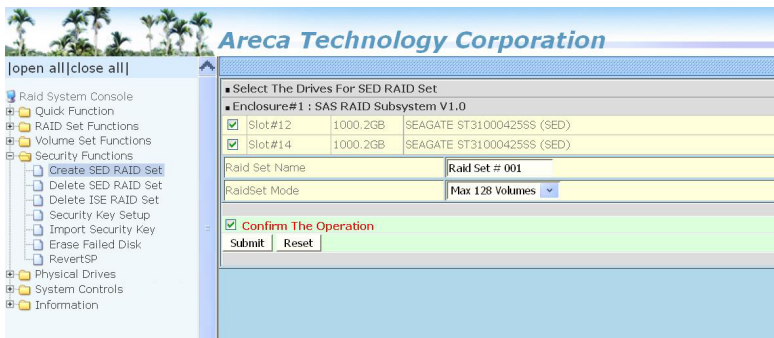

To create a SED RAID set, click on the “Create SED Raid Set” link. A “Select The Drive For SED RAID Set” screen is displayed showing the SED drive(s) connected to the current controller and enclosures. Click on the selected physical drives within the current RAID set. Enter 1 to 15 alphanumeric characters to define a unique identifier for a SED RAID set. The default RAID set name will always appear as “Raid Set #”. Tick on the “Confirm The Operation” check box and click on the “Submit” button on the screen; the RAID set will start to initialize. If you have available disk member, you can repeat above procedures to define another RAID sets. The Max 128 Volumes is the default mode for RAID controller.

WEB BROWSER-BASED CONFIGURATION

4.7.2 Delete SED RAID Set

A SED RAID Set is a RAID Set that has been locked on a controller that holds a security key. When you delete existing SED RAID sets, there has one option available to perform an Instant Secure Erase. The "Secure Erase The Member Disks" function is the process of permanently erasing all data on the SED disks and resetting the security attributes. The data on the SED disk is lost.

To delete a SED RAID set, click on the "Deleted Raid Set" link; a "Select The SED RAID Set To Delete" screen is displayed showing all exist SED RAID sets in the current controller. Click on the SED RAID set num-ber which you want to delete in the select column on the delete screen. Then, tick on the "Confirm The Operation" check box and click on the "Submit" button in the screen to delete it. The volume sets included in the "Delete SED RAID Set". It will be deleted by this action. But for the Raid 30/50/60, you need to delete the volumes belonging to those SED RAID sets.

4.7.3 Delete ISE RAID Set

WEB BROWSER-BASED CONFIGURATION

Instant Secure Erase (ISE) or Crypto Erase allows a drive to be instantly erased using industry-standard commands and options. An ISE RAID Set is a RAID Set that has been created by a group of ISE only SAS hard disks on a controller. When you delete existing SED RAID sets, there has one option available to perform an Instant Secure Erase. The "Secure Erase The Member Disks" function is the process of permanently erasing all data on the ISE disks and resetting the security attributes. The data on the ISE disk is lost.

To delete an ISE RAID set, click on the "Deleted ISE Raid Set" link. A "Select The ISE RAID Set To Delete" screen is displayed showing all exist ISE RAID sets in the current controller. Click on the RAID set num-ber which you want to delete in the select column on the delete screen. Then, tick on the "Confirm The Operation" check box and click on the "Submit" button in the screen to delete it. The volume sets included in the "Delete ISE RAID Set". It will be deleted by this action. But for the Raid 30/50/60, you need to delete the volumes belonging to those ISE RAID sets.

4.7.4 Security Key Setup

The Areca RAID controllers support Self-Encrypting Disks (SED) for protection of data against loss or theft of SEDs. Protection is achieved by the SED hard drive that automatically and continuously encrypts the data on the drive without any user interaction. There is one SED key per controller. You can manage the SED key under McRAID manager. Local SED key management in the controller firmware is designed to protect data from security breaches with minimal cost and complexity. The key can be escrowed in to a file using McRAID manager. Creating and managing SED key is an important part of the cryptographic process. The key must be kept secret from anyone who should not decrypt your data. This section describes how to generate and manage keys.

4.7.4.1 SED Key Management-Creation

There is one SED key per controller which stores in the controller flash memory. Areca provides both automatically or password methods to generate a key.

WEB BROWSER-BASED CONFIGURATION

1. SED Key is generated automatically by internal random number for a SED RAID set use without needing a password input.
2. SED Key is generated by user supplied password for a SED RAID set use.

- ☐ Create SED Key Automatically: SED Key Created And Saved For SED Raid use
- ☒ Create SED Key By User Password: asdfecfs
- Raid Storage Manager Password Required: ****
- ☒ Confirm The Operation
- Submit | Reset

4.7.4.2 SED Key Management-Modification

If you have evidence that the SED key is known to unauthorized users, you can change the SED key again. The 'Disable SED Key' function is used to clear SED key on controller and RAID set members.

- ☒ Change SED Key: Generate New SED Key For Use Automatically
- ☐ Change SED Key By User Password: [empty field]
- ☐ Disable SED Key: Clear Saved SED Key, SED Raid Set Key Is Also Disabled
- ☐ Export SED Key: Export SED Key File For Later Use Or Roaming
- Raid Storage Manager Password Required: [empty field]
- ☒ Confirm The Operation
- Submit | Reset

In some cases, you may want to export a SED key to store on removable media or to use on a different computer. If you want to create a backup copy of the SED key or use it on another computer, you must first export the SED key. Exporting the SED key puts it in a file (filename.bin) that you can then transfer to another computer or put in a safe place.

WEB BROWSER-BASED CONFIGURATION

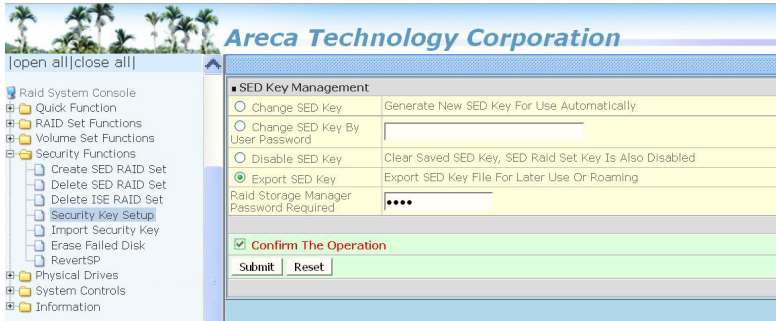

4.7.5 Import Security Key

SED RaidSet created on an Areca RAID adapters can be migrated to another RAID adapter. If you are importing a RaidSet originally secured with a SED key, you need to import the foreign SED key files to secure or unlock that RaidSet. The "Import Security Key" file is for Raidset Roaming or Change SED Key function. If you roam a RaidSet from old controller to another new (with Security Functions support), the foreign SED key file must be imported before it can be used.

1. Select the "RaidSet Roaming" option to unlock the locked disk and personalize to new controller's SED key. If there is an existing SED key on new controller, RaidSet is updated with the new security key. If there is not an existing SED key on new controller, RaidSet is updated to unlock RaidSet.
2. Select the "Change SED Key" option to unlock the locked disk and change to foreign SED key.

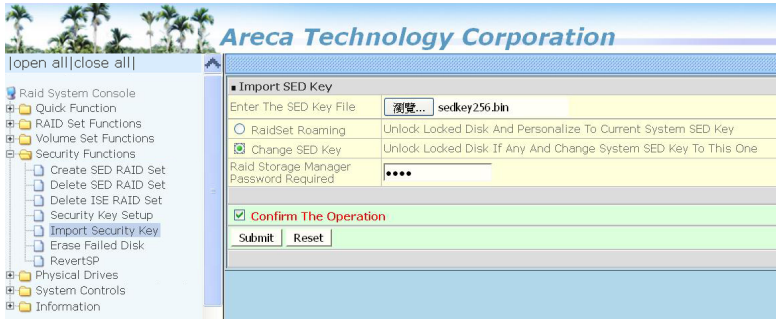

WEB BROWSER-BASED CONFIGURATION

4.7.6 Erase Failed Disk

To erase the failed encryption-capable physical disk, move the cursor bar to the main menu and click on the "Erase Failed Disk" link. The "Select The Device To Erase" screen will show all failed encryption-capable physical disks. Tick on the failed disk that you want to erase and then click on the "Submit" button. In case controller successfully performs an Instant Secure Erase, it will erase all data on the encryption-capable physical disk disks and reset the security attributes. The data on the encryption-capable physical disk is lost.

4.7.7 RevertSP

SED models will support the RevertSP feature which erases all data in all bands on the device and returns the contents of all SPs (Security Providers) on the device to their original factory state. In order to execute the RevertSP method the unique PSID (Physical Secure ID) printed on the drive label must be provided. PSID is not electronically accessible and can only be manually read from the drive label.

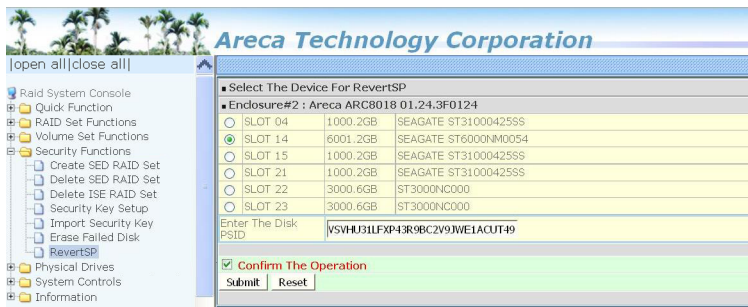

4.8 Physical Drive

Choose this option to select a physical disk from the main menu and then perform the operations listed below.

4.8.1 Create Pass-Through Disk

To create pass-through disk, move the mouse cursor to the main menu and click on the "Create Pass-Through" link. The relative setting function screen appears. A pass-through disk is not controlled by the RAID storage firmware; it can't be a part of a volume set. The disk is available to the operating system as an individual disk. It is typically used on a system where the operating system is on a disk not controlled by the RAID firmware. The user can also select the Volume Cache Mode, Write Protection, Tagged Command Queuing, and SCSI channel/SCSI_ID/SCSI_LUN for this pass-through disk.

Enclosure#1 : ARECA SAS RAID AdapterV1.0		
Slot#2	600.1GB	WDC WD6000HLHX-0113PV0
Slot#3	600.1GB	WDC WD6000HLHX-0113PV0
Slot#4	2000.4GB	WDC WD2002FPVS-02W3B0
Slot#5	500.1GB	SEAGATE ST3500620SS
Slot#6	3000.6GB	Hitachi HD5723030ALA640
Slot#7	3000.6GB	Hitachi HD5723030ALA640
Slot#8	500.1GB	SEAGATE ST3500620SS

Enter Pass-Through Disk Attribute

Volume Cache Mode: Write Back

Write Protection: Disabled

Tagged Command Queuing: Enabled

SCSI Channel-SCSI_ID-SCSI_Lun: 0 0 0

☒ Confirm The Operation

4.8.2 Modify Pass-Through Disk

Use this option to modify the pass-through disk attribute. The user can modify the Cache Mode, Tagged Command Queuing, and SCSI Channel/ID/LUN on an existing pass-through disk. To modify the pass-through drive attribute from the pass-through drive pool, move the mouse cursor bar and click on the "Modify Pass-Through" link. The "Select The Pass Through Disk For Modification" screen appears mark the check box for the pass-through disk from the pass-through drive pool and click on the "Submit" button to select drive.

WEB BROWSER-BASED CONFIGURATION

When the "Enter Pass-Through Disk Attribute" screen appears, modify the drive attribute values, as you want. After you complete the selection, mark the check box for "Confirm The Operation" and click on the "Submit" button to complete the selection action.

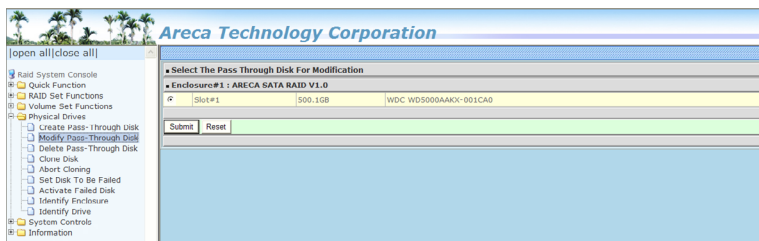

4.8.3 Delete Pass-Through Disk

To delete a pass-through drive from the pass-through drive pool, move the mouse cursor bar to the main menus and click the "Delete Pass Through" link. After you complete the selection, mark the check box for "Confirm The Operation" and click the "Submit" button to complete the delete action.

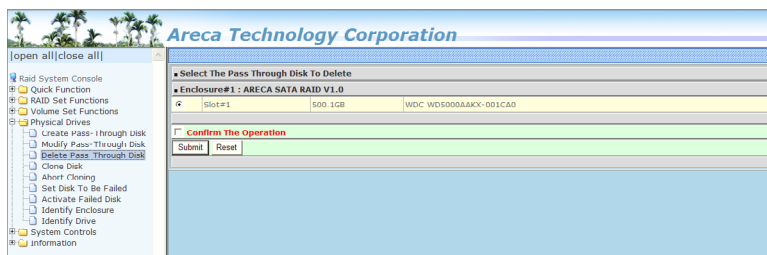

4.8.4 Clone Disk

Instead of deleting a RAID set and recreating it with larger disk drives, the "Clone Disk" function allows the users to replace larger disk drives to the RAID set that have already been created. Click the "Clone Disk" option on the "Physical Drives" link to enable the clone function. If there is an available disk, then the "Select The Drives For Cloning" screen appears. There are two "Clone Disk" function options: "Clone And Replace " and "Clone Only."

WEB BROWSER-BASED CONFIGURATION

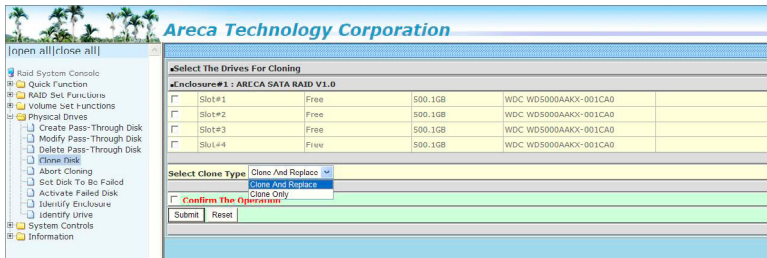

Clone Disk Procedure

1. Select one of the members as the "Clone Source" (status indicated as Raid Set #) by clicking on the appropriate check box.
2. Select a "Clone Target" (status indicated as Free or Hot Spare) by clicking on the appropriate check box.
3. If you have available disk member, you can repeat above procedures to define another clone pair.
4. Select Clone Type.

The pair number for both the "Clone Source" and the "Clone Target" will be indicated in the screen. Tick on the "Confirm The Operation" check box and click on the "Submit" button on the screen; the controller will automatically start the cloning process using the existing "stand-by" (Free or Hot Spare drive) to clone the source drive (the Raid Set member drive). The cloning process percentage will be indicated in the "Volume State" area of the "Volume Set Information" screen. Completion of the Clone function process will be indicated by a notification message on the event log.

4.8.4.1 Clone And Replace

You can enlarge your logical drives by copying and replacing all member drives with drives of higher capacity. The existing data in the logical drives is copied onto the new drives, and then the original members are marked as "Offlined".

4.8.4.2 Clone Only

The stand-by disk will clone the logical drives without substituting it. The status of the stand-by drive will be marked as "Of-

WEB BROWSER-BASED CONFIGURATION

flined” after the cloning process. The source drive will remain a member of the logical drive.

4.8.5 Abort Cloning

Use this function to stop the ongoing clone disk action.

4.8.6 Set Disk To Be Failed

It sets a normal working disk as “failed” so that users can test some of the features and functions.

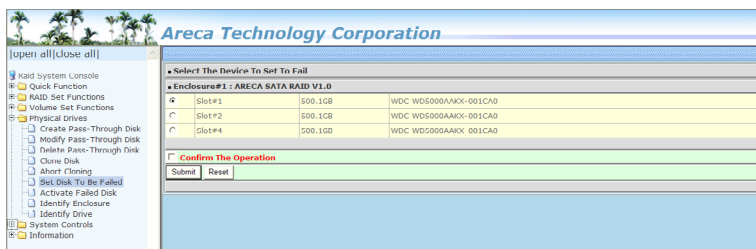

4.8.7 Activate Failed Disk

It forces the current “failed” disk in the system to be back online. “Activate Failed Disk” function has no effect on the removed disks, because a “removed” disk does not give the controller a chance to mark it as “failure”.

Followings are considered as “Removed-Disk”:

1. Manually removed by user.
2. Losing PHY connection due to bad connector, cable, back-plane.
3. Losing PHY connection due to disk fail.

Basically, in the eyes of the controller, the disk suddenly disappears due to whatever reason.

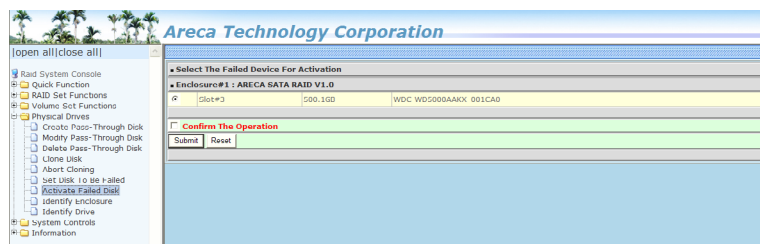

WEB BROWSER-BASED CONFIGURATION

4.8.8 Identify Enclosure

To prevent removing the wrong enclosure, the selected Areca expander enclosure all disks fault LED indicator will light for physically locating the selected enclosure when the “Identify Enclosure” is selected. This function will also light the enclosure LED indicator, if it is existed.

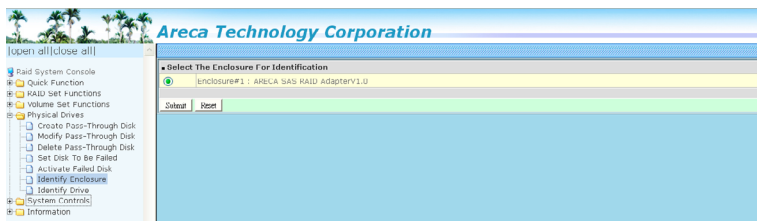

4.8.9 Identify Drive

To prevent removing the wrong drive, the selected disk fault LED indicator will light for physically locating the selected disk when the “Identify Selected Device” is selected.

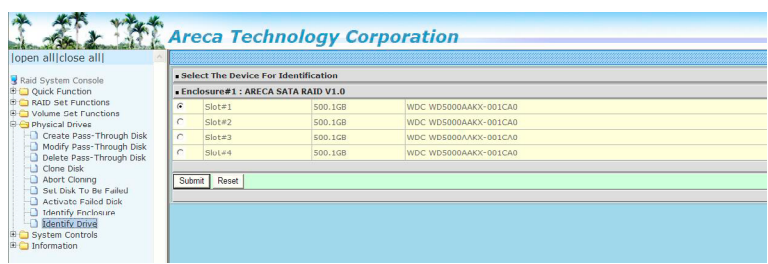

4.9 System Controls

4.9.1 System Config

To set the RAID system function, move the cursor to the main menu and click the "System Controls" link. The "Raid System Function" menu will show all items, and then select the desired function.

- **System Beeper Setting**

The "System Beeper Setting" function is used to "Disabled" or "Enabled" the RAID storage alarm tone generator.

- **Background Task Priority**

The "Background Task Priority" is a relative indication of how much time the controller devotes to a rebuild operation. The RAID storage allows the user to choose the rebuild priority (UltraLow, Low, Medium and High) to balance volume set access and rebuild tasks appropriately. For high array performance, specify a "Low" value.

- **JBOD/RAID Configuration**

JBOD is an acronym for "Just a Bunch Of Disk". A group of hard disks in a RAID box are not set up as any type of RAID configuration. All drives are available to the operating system as an individual disk. JBOD does not provide data redundancy.

WEB BROWSER-BASED CONFIGURATION

User needs to delete the RAID set, when you want to change the option from the RAID to the JBOD function.

- **SATA NCQ Support**

The SATA NCQ allows multiple commands to be outstanding within a drive at the same time. Drives that support NCQ have an internal queue where outstanding commands can be dynamically rescheduled or re-ordered, along with the necessary tracking mechanisms for outstanding and completed portions of the workload. The RAID storage allows the user to select the SATA NCQ support: "Enabled" or "Disabled".

- **HDD Read Ahead Cache**

Allow Read Ahead (Default: Enabled)—When Enabled, the drive's read ahead cache algorithm is used, providing maximum performance under most circumstances.

- **Volume Data Read Ahead**

The volume read data ahead parameter specifies the controller firmware algorithms which process the Read Ahead data blocks from the disk. The read ahead parameter is normal by default. To modify the value, you must set it from the command line using the Read Ahead option. The normal option satisfies the performance requirements for a typical volume. The disabled value implies no read ahead. The most efficient value for the controllers depends on your application. Aggressive read ahead is optimal for sequential access but it degrades random access.

- **Max Command Length**

Max Command Length is used to set a "best" IO size for the RAID storage.

- **Auto Activate Incomplete Raid**

When some of the disk drives are removed in power off state or boot up stage, the RAID set state will change to "Incomplete State". But if a user wants to automatically continue to work while the RAID storage is powered on, the user can set the "Auto Activate Incomplete Raid" option to enable. The RAID state will change to "Degraded Mode" while it powers on.

WEB BROWSER-BASED CONFIGURATION

- **Disk Write Cache Mode**

User can set the "Disk Write Cache Mode" to Auto, Enabled, or Disabled. "Enabled" increases speed, "Disabled" increases reliability.

- **Write Same For Initialization**

Drives that support the Write Same feature (SCT) can write to multiple drive sectors at once, improving initialization time. To take advantage of this feature, all the drives in the unit must support "Write Same" command. User can set the "SAS And SATA", "SAS Only", "SATA Only" or "Disabled" for the controller initialization.

- **Hot Plugged Disk For Rebuilding**

It defines if the RAID array volume should start rebuilding or not when detects a disk is inserted/re-inserted during online. The options are: "Blank Disk Only", "Always", and "Disable". The default is "Blank Disk Only".

"Blank Disk Only" – it will trigger the rebuilding if and only if the inserted disk has not been in the RAID array before, which has no RAID signature on it. So when a previously removed disk is self re-inserted, it won't trigger the degraded RAID array to rebuild, and so that the administrator has a chance to identify this miss-behaving disk and replace it.

"Always" – it is what it was before. Whenever a disk is inserted/re-inserted whether new or previously existed, it always triggers a rebuilding for the Degraded RAID set/Volume.

"Disable" – it will not trigger rebuilding regardless what sort of disk plugging in. When "Disable" and/or "Blank Disk Only" is selected, the re-inserted/previously removed disk will be identified as a disk in a separate RAID set with duplicated RAID-set# and with all the rest of RAID members missing.

- **Disk Capacity Truncation Mode**

RAID storage uses drive truncation so that drives from differing vendors are more likely to be able to be used as spares for each other. Drive truncation slightly decreases the usable capacity of a drive that is used in redundant units. The controller provides three truncation modes in the system configuration:

WEB BROWSER-BASED CONFIGURATION

"Multiples Of 10G", "Multiples Of 1G", and "Disabled".

Multiples Of 10G: If you have 120 GB drives from different vendors; chances are that the capacity varies slightly. For example, one drive might be 123.5 GB, and the other 120 GB. Multiples Of 10G truncates the number under tens. This makes same capacity for both of these drives so that one could replace the other.

Multiples Of 1G: If you have 123 GB drives from different vendors; chances are that the capacity varies slightly. For example, one drive might be 123.5 GB, and the other 123.4 GB. Multiples Of 1G truncates the fractional part. This makes capacity for both of these drives so that one could replace the other.

Disabled: It does not truncate the capacity.

- **Smart Option For HDD**

This option is used to increase the reliability of SSDs/HDDs by automatically copying data from a drive with potential to fail to a designated hot spare or newly inserted drive. The options are: "Failed The Drive", "Failed The Drive If Hot Sapre Exist", and "Alert Only". The default is "Alert Only"

"Failed The Drive" – controllers kill off the SMART fail drive immediately.

"Failed The Drive If Hot Sapre Exist" – controllers kill off the SMART fail disk if hot sapre dive is existed.

"Alert" – it will trigger alert when there happens a SMART fail drive.

- **Smart Polling Interval**

Besides the scheduled volume check, user can define the Smart Pulling Interval to pull the SMART status of each disk. The default is "on demand". User can schedule every certain period of time interval to pull the SMART status of each disk. When SMART pulling is executed, disk activity will be temporarily halted until the SMART parameter reading is finished. That is why you don't want to set the " Smart Polling Interval" too frequent. What to use is up to the users to decide based on their applications and experimental results.

WEB BROWSER-BASED CONFIGURATION

4.9.2 Advanced Configuration

To set the RAID storage advanced system function, move the cursor to the main menu and click the “Advanced Configuration” link. The “Advanced Configuration” menu will show all items, and then select the desired function.

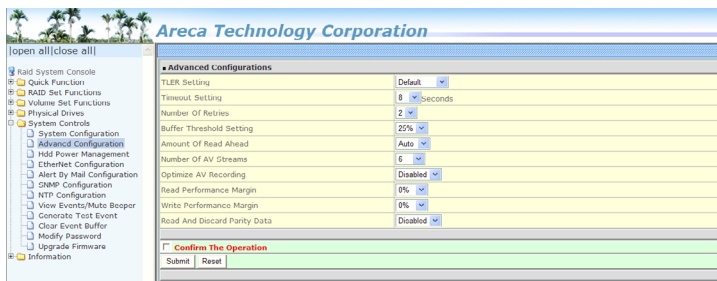

● TLER Setting

TLER (time-limited error recovery) functions provide support for WD Caviar RE (RAID) series disks. This is a new option from WD to support RAID features that were traditionally missing from standard desktop drives. TLER is a method of signaling the system RAID controller in the event that an error recovery process is taking longer than time-out specifications allow. This prevents the RAID controller from dropping the drive from the array during this period. Default value is manufacture setting. You can select between 5, 6 and 7 second. This feature is used to setup the HDD internal timeout value.

● Timeout Setting

Disk time-out is a registry setting that defines the time that RAID controller will wait for a hard disk to respond to a command. You can modify the retry value by entering a new value in the edit box beside this button and then selecting the button. Normally you should not need to modify this value. Default value is 8 seconds: You can select between 3~8 second.

● Number of Retries

This setting determines the number of access that will be attempted before the current command from the RAID controller to the disk drive is aborted. You can modify the retry value by entering a new value in the edit box beside this button and

WEB BROWSER-BASED CONFIGURATION

then selecting the button. Normally you should not need to modify this value. There are two selections, either 2 retry or 3 retry.

- **Buffer Threshold**

This new feature there are 3 options; 25%, 50%, 75%. The percentage represents how much data should be kept in resident cache memory (how full cache should get) before controller starts to flush data onto the hard drives. If the buffer is set for 25%, then all 25% will be cached and is used for writing data. The remaining cache memory will be used for reading and other system overhead. Write buffer threshold for 5% is added for video recording. This option will push data to disk early.

This feature gives controller extra buffer time in case of slow response from the hard drives within a given time. Consequently, this can prevent a pause in data flow and there will be continued data access and stream. This feature is very useful for the video streaming applications where there is high demand for constant non-stop data flow with no interruption due to lower performance of specific hardware.

- **Amount of Read Ahead**

Read-Ahead data is buffered in the RAID controller cache, however, thereby cutting down on the amount of I/O traffic to the disk. The Amount of Read Ahead defines how many data of reading at a time, making more efficient use of the RAID storage. This makes it possible to locate and re-issue the data without repetitive hard parsing activities.

The Amount of Read Ahead parameter is used to allocate an amount of memory in the cache memory the frequently executed queries and return the result set back to the host without real disk read execution. Default value is Auto: Controller will base on the HDD number to set the amount of Read Ahead value. You can select between 512KB ~ 16MB.

- **Number of AV Stream**

RAID controllers are required to have not only the function of processing ordinary data but also the function of dealing with AV (audio/video) stream data needing real-time processing.

WEB BROWSER-BASED CONFIGURATION

Since the bus cycle used in RAID controller was designed to transfer the computer data exactly, it was unsuitable for the transfer of AV stream needing great band widths. They are required to do some setting for the handshaking during the processing of stream data. This setting is an object of transferring stream data efficiently on an existing RAID controller. Normally you should not need to modify this value. Default value is 6. You can select between 6~256.

To decide how to set AV stream play out parameter, you need to check the Number of Stream, Amount of Read Ahead, and Total Cache Memory during runtime. You can try to adjust the three numbers to get the best performance as your requirement. Number of Stream shows the number of stream added to the system, Amount of Read Ahead shows the amount of Read Ahead data taken from the cache without real disk execution, and Total Cache Memory shows the total available memory being installed in the RAID controller.

- **Optimize AV Recording**

AV recording option is for video recording (no time limit), but if used in normal operation, performance may be degraded. This new feature there are 4 options; Disabled, Mode1, Mode2 and Mode 3. Default value is "Disabled". Our controller cache uses LRU method; there have no special memory capacity reserved for read or write. The Mode 1, 2 and 3 are used to define the command sorting method. The default sorting method is helpful for normal applications, but not useful for AV applications, so we have defined three different sorting methods for these special applications. To decide how to optimize AV stream recording parameter, you need to adjust the Optimize AV Recording, and Write Buffer Threshold during runtime.

- **Read Performance Margin**

The "Read Performance Margin" is for controller to reserve n% read margin during AV stream recording. It is designed to eliminate the frame drop and ensure to provide the smooth and stable performance on the application.

- **Write Performance Margin**

The "Write Performance Margin" is for controller to reserve n% write margin AV stream recording. It is designed to eliminate

WEB BROWSER-BASED CONFIGURATION

the frame drop and ensure to provide the smooth and stable performance on the application.

- **Read And Discard Parity Data**

This function is used to determine if parity data is to be read and discarded. It is designed to eliminate the frame drop and ensure to provide the smooth and stable performance on the application.

- **BIOS Selection**

It combines the "Legacy BIOS" and "UEFI BIOS" and "EFI BIOS" into a single BIOS, and provide BIOS option in the GUI. In the old days, Areca provided separate BIOS files for each, and need to manually flash it in. Now flashing BIOS for different BIOS type is no longer needed, just make the BIOS selection in System Controls: Advance Configuration: BIOS Option.

The controller provides three BIOS options.

Legacy: for motherboards that are using regular BIOS boot.

UEFI: for motherboards (especially Intel's motherboards) using UEFI boot

EFI: for Intel based MacPro boot

Disable: disable controller BIOS at POST (set to 0xFF)

==> If BIOS is to be disabled --> All data are 0xFF

4.9.3 HDD Power Management

Areca has automated the ability to manage HDD power based on usage patterns. The "HDD Power Management" allows you to choose a "Stagger Power On Control", "Low Power Idle", "Low RPM" and completely "Spins Down Idle HDD". It is designed to reduce power consumption and heat generation on idle drives. To set the HDD power management function, move the cursor to the main menu and click the "HDD Power Management" link. The "HDD Power Management" menu will show all items, and then select the desired function.

WEB BROWSER-BASED CONFIGURATION

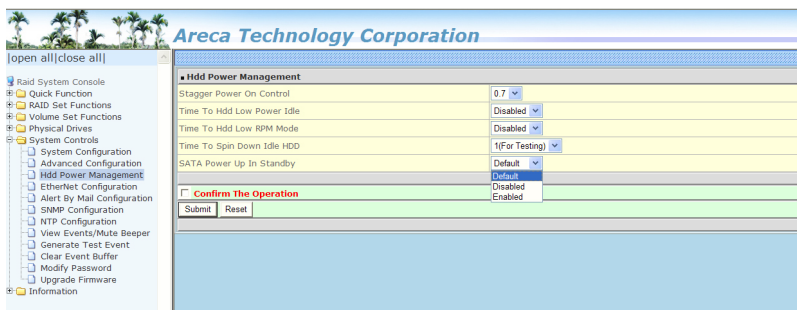

● Stagger Power On Control

In a PC system with only one or two drives, the power can supply enough power to spin up both drives simultaneously. But in systems with more than two drives, the startup current from spinning up the drives all at once can overload the power supply, causing damage to the power supply, disk drives and other system components. This damage can be avoided by allowing the host to stagger the spin-up of the drives. The SATA drives have supported the staggered spin-up capabilities to boost reliability. The staggered drive spin-up is a very useful feature for managing multiple disk drives in a storage. It gives the host the ability to spin up the disk drives sequentially or in groups, allowing the drives to come ready at the optimum time without straining the system power supply. The staggered drive spin-up in a multiple drive environment also avoids the extra cost of a power supply designed to meet short-term startup power demand as well as steady state conditions.

With this option it gives the RAID storage the ability to spin up the disk drives sequentially staggered power up value. The values can be selected from 0.4 to 6 seconds per step which powers up one drive.

● Time to Hdd Low Power Idle

This option delivers lower power consumption by automatically unloading recording heads during the setting idle time. The values can be selected "Disabled" or within the range 2 to 7 minutes.

WEB BROWSER-BASED CONFIGURATION

- **Time To Hdd Low RPM Mode**

This function can automatically spin disks at lower RPM if there have not been used during the setting idle time. The values can be selected "Disabled" or within the range 10 to 60 minutes.

- **Time To Spin Down Idle HDD**

This function can automatically spin down the drive if it hasn't been accessed for a certain amount of time. This value is used by the drive to determine how long to wait (with no disk activity, before turning off the spindle motor to save power). The values can be selected "Disabled" or within the range 1 to 60 minutes.

- **SATA Power Up In Standby**

SATA Power Up In Standby (power management 2 mode, PM2) is a SATA disk drive configuration which prevents the drive from automatic spinup when power is applied. "Enabled" option allows the drive to be powered-up into the Standby power management state to minimize inrush current at power-up and to allow the controller to sequence the spinup of devices. It is mainly for server/workstation environments operating in multiple-drive configurations.

4.9.4 Ethernet Configuration

Use this feature to set the controller Ethernet port configuration. A customer doesn't need to create a reserved space on the arrays before the Ethernet port and HTTP service are working. The firmware-embedded web browser-based RAID manager can access it from any standard internet browser or from any host computer either directly connected or via a LAN or WAN with no software or patches required. To configure the RAID controller Ethernet port, move the cursor bar to the main menu and click on the "System Controls" link. The "System Controls" menu will show all items. Move the cursor bar to the "Ethernet Configuration" item, and then select the desired function.

WEB BROWSER-BASED CONFIGURATION

Areca Technology Corporation

■ Ethernet Net Configurations

DHCP Function: Enabled

Local IP Address (Used If DHCP Disabled)	192	168	1	100
Gateway IP Address (Used If DHCP Disabled)	192	168	1	1
Subnet Mask (Used If DHCP Disabled)	255	255	255	0
HTTP Port Number (7168..8191 Is Reserved)	80			
Telnet Port Number (7168..8191 Is Reserved)	23			
SMTP Port Number (7168..8191 Is Reserved)	25			
Current IP Address	192.168.0.103			
Current Gateway IP Address	192.168.0.1			
Current Subnet Mask	255.255.255.0			
Ether Net MAC Address	00:18:4D:40:00:51			

☐ Confirm The Operation

Submit Reset

● DHCP Function

DHCP (Dynamic Host Configuration Protocol) is a protocol that lets network administrators manage centrally and automate the assignment of IP (Internet Protocol) configurations on a computer network. When using the internet's set of protocols (TCP/IP), in order for a computer system to communicate to another computer system, it needs a unique IP address. Without DHCP, the IP address must be entered manually at each computer system. DHCP lets a network administrator supervise and distribute IP addresses from a central point. The purpose of DHCP is to provide the automatic (dynamic) allocation of IP client configurations for a specific time period (called a lease period) and to eliminate the work necessary to administer a large IP network.

● Local IP address

If you intend to set up your client computers manually (no DHCP), make sure that the assigned IP address is in the same range as the default router address and that it is unique to your private network. However, it is highly recommend to use DHCP if that option is available on your network. An IP address allocation scheme will reduce the time it takes to set-up client computers and eliminate the possibilities of administrative errors and duplicate addresses. To manually configure the IP address of the controller, move the cursor bar to Local IP address item, then reassign the static IP address of the controller.

● Gateway IP address

A gateway is a node (a router) on a TCP/IP network that serves as an access point to another network. A default gateway is the node on the computer network that the network

WEB BROWSER-BASED CONFIGURATION

software uses when an IP address does not match any other routes in the routing table.

- **Subnet Mask**

A Subnet mask is a 32-bit number that masks an IP address, and divides the IP address into network address and host address.

- **HTTP Port Number**

To manually configure the "HTTP Port Number" of the controller, move the cursor bar to "HTTP Port Number" item, then reassign the default "HTTP Port Number" of the controller.

- **Telnet Port Number**

To manually configure the "Telnet Port Number" of the controller, move the cursor bar to "Telnet Port Number" item, then reassign the default "Telnet Port Number" of the controller.

- **SMTP Port Number**

To manually configure the "SMTP Port Number" of the controller, Move the cursor bar to "SMTP Port Number" item, then reassign the default "SMTP Port Number" of the controller.

Note:

If you configure the HTTP Port Number to 0, the HTTP console will be closed.

4.9.5 Alert By Mail Configuration

To configure the RAID storage e-mail function, move the cursor bar to the main menu and click on the "System Controls" link. The "System Controls" menu will show all items. Move the cursor bar to the "Alert By Mail Configuration" item, and then select the desired function. This function can only be set via web-based configuration.

The firmware contains a SMTP manager monitoring all system events. Single or multiple user notifications can be sent via "Plain English" e-mails with no software required. (Please refer to SMTP Sever Configuration, Mail Address Configuration and Event Notification Configuration on chapter 3 "ArchHttp Configuration").

WEB BROWSER-BASED CONFIGURATION

- SMTP Server Configuration**: Includes a field for 'SMTP Server IP Address' with a value of '0.0.0.0'.
- Mail Address Configurations**: Includes fields for 'Sender Name', 'Account', and 'Password'.
- Event Notification Configurations**: Includes three sections for 'MailTo Name1', 'MailTo Name2', and 'MailTo Name3'. Each section has a 'Mail Address' field and a list of notification options with radio buttons: 'Disable Event Notification', 'Urgent Error Notification', 'Serious Error Notification', 'Warning Error Notification', 'Information Notification', and 'Notification For No Event'. The 'Notification For No Event' option is checked for all three mail-to names.

4.9.6 SNMP Configuration

Please refer to Appendix C of SNMP Operation & Installation.

4.9.7 NTP Configuration

The Network Time Protocol (NTP) is used to synchronize the time of a computer client or server to another server or reference time source, such as a radio or satellite receiver or modem. It provides accuracies typically within a millisecond on LANs and up to a few tens of milliseconds on WANs relative to Coordinated Universal Time (UTC) via a Global Positioning Service (GPS) receiver, for example:

- NTP Server Configurations**: Includes fields for 'NTP Server IP Address #1' and 'NTP Server IP Address #2', both with values of '0.0.0.0'.
- Time Zone Configuration**: Includes a 'Time Zone' dropdown menu set to '(GMT-12:00)International Date Line West', an 'Automatic Daylight Saving' checkbox set to 'Enabled', and a 'Current Time' field showing '2011/6/16 16:31:4'.
- Confirm The Operation**: Includes a 'Submit' button and a 'Reset' button.

WEB BROWSER-BASED CONFIGURATION

● **NTP Sever Address**

The most important factor in providing accurate, reliable time is the selection of NTP servers to be used in the configuration file. Typical NTP configurations utilize multiple redundant servers and diverse network paths in order to achieve high accuracy and reliability. Our NTP configuration supports two existing public NTP synchronization subnets.

Note:

NTP feature works through onboard Ethernet port. So you must make sure that you have connected onboard Ethernet port.

● **Time Zone**

Time Zone conveniently runs in the system tray and allows you to easily view the date and time in various locations around the world. You can also quickly and easily add your own personal locations to customize time zone the way you want.

● **Automatic Daylight Saving**

Automatic Daylight Saving will normally attempt to automatically adjust the system clock for daylight saving changes based on the computer time zone. This tweak allows you to disable the automatic adjustment.

4.9.8 View Events/Mute Beeper

To view the RAID storage's event information, click on the "View Event/Mute Beeper" link. The RAID storage "System events Information" screen appears. The mute beeper function automatically enable by clicking on "View Events/Mute Beeper".

Select this option to view the system events information: Time, Device, Event Type, Elapse Time and Errors. The RAID storage does not have a built-in real time clock. The time information is the relative time from the system time setting. The maximum event no. is 256 per controller.

WEB BROWSER-BASED CONFIGURATION

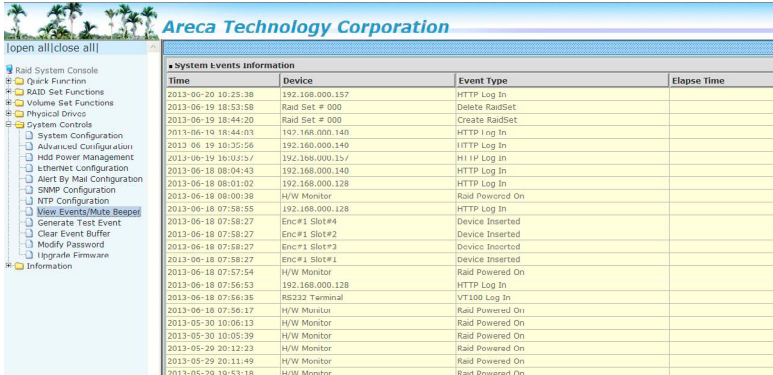

Time	Device	Event Type	Elapse Time
2013-06-20 10:25:38	192.168.0.00.157	HTTP Log In	
2013-06-19 18:53:58	Raid Set # 000	Delete RaidSet	
2013-06-19 18:44:20	Raid Set # 000	Create RaidSet	
2013-06-19 18:44:03	192.168.0.00.140	HTTP Log In	
2013-06-19 10:35:56	192.168.0.00.140	HTTP Log In	
2013-06-19 10:03:57	192.168.0.00.157	HTTP Log In	
2013-06-18 08:04:43	192.168.0.00.140	HTTP Log In	
2013-06-18 08:01:02	192.168.0.00.128	HTTP Log In	
2013-06-18 08:00:38	H/W Monitor	Raid Powered On	
2013-06-18 07:58:55	192.168.0.00.128	HTTP Log In	
2013-06-18 07:58:27	Enc#1 Slot#4	Device Inserted	
2013-06-18 07:58:27	Enc#1 Slot#2	Device Inserted	
2013-06-18 07:58:27	Enc#1 Slot#3	Device Inserted	
2013-06-18 07:58:27	Enc#1 Slot#1	Device Inserted	
2013-06-18 07:57:54	H/W Monitor	Raid Powered On	
2013-06-18 07:56:53	192.168.0.00.128	HTTP Log In	
2013-06-18 07:56:35	RS232 Terminal	VT100 Log In	
2013-06-18 07:56:17	H/W Monitor	Raid Powered On	
2013-05-30 10:06:13	H/W Monitor	Raid Powered On	
2013-05-30 10:05:39	H/W Monitor	Raid Powered On	
2013-05-29 20:12:23	H/W Monitor	Raid Powered On	
2013-05-29 20:11:49	H/W Monitor	Raid Powered On	
2013-05-29 19:53:18	H/W Monitor	Raid Powered On	

4.9.9 Generate Test Event

Use this feature to generate events for testing purposes.

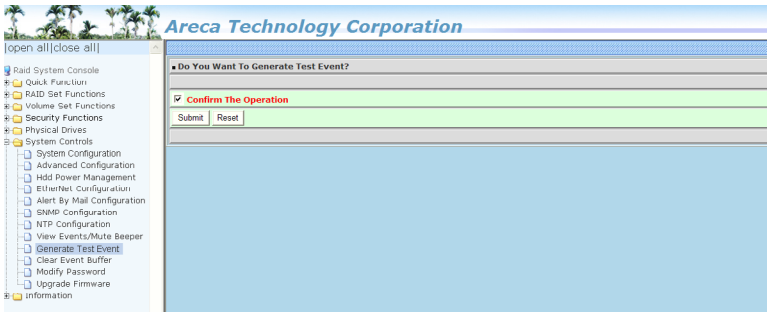

4.9.10 Clear Events Buffer

Use this feature to clear the entire events buffer information.

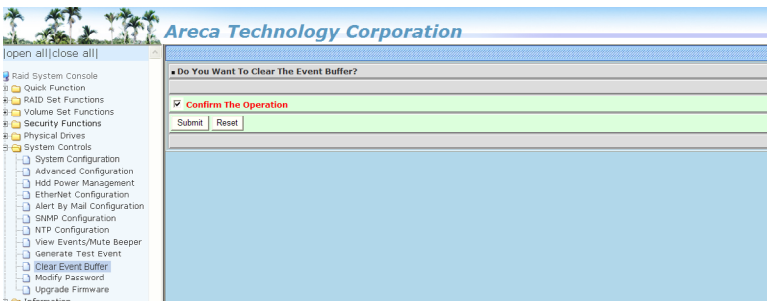

WEB BROWSER-BASED CONFIGURATION

4.9.11 Modify Password

To set or change the RAID storage password, select “System Controls” from the menu and click on the “Modify Password” link. The “Modify System Password” screen appears.

The password option allows user to set or clear the RAID storage’s password protection feature. Once the password has been set, the user can only monitor and configure the RAID storage by providing the correct password. The password is used to protect the RAID storage from unauthorized entry. The controller will check the password only when entering the main menu from the initial screen. The RAID storage will automatically go back to the initial screen when it does not receive any command in 5 minutes. Do not use spaces when you enter the password. If spaces are used, it will lock out the user.

To disable the password, leave the fields blank. Once the user confirms the operation and clicks the “Submit” button, the existing password will be cleared. Then, no password checking will occur when entering the main menu from the starting screen.

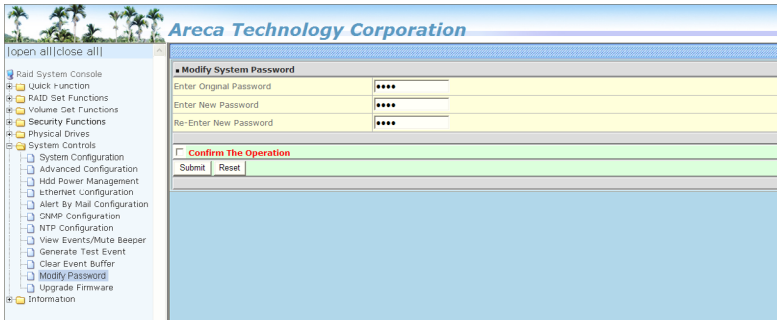

Note:

The manufacture default password is set to **0000**.

4.9.12 Update Firmware

Please refer to the appendix A “Upgrading Flash ROM Update Process”.

WEB BROWSER-BASED CONFIGURATION

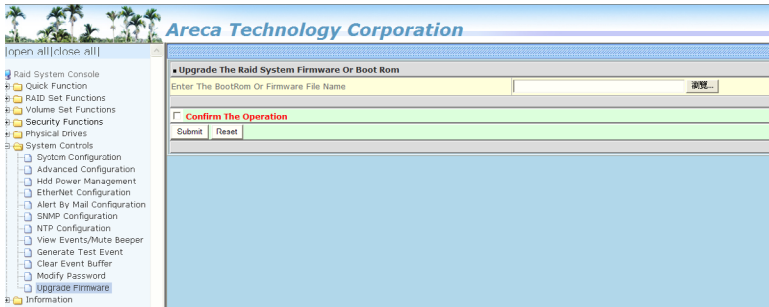

4.10 Information

4.10.1 Raid Set Hierarchy

Use this feature to view the RAID storage current RAID set, current volume set and physical disk information. The volume state and capacity are also shown in this screen.

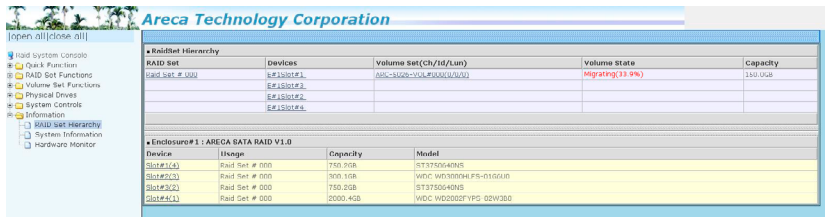

4.10.2 System Information

To view the RAID storage's system information, move the mouse cursor to the main menu and click on the "System Information" link. The RAID storage "RAID Subsystem Information" screen appears.

Use this feature to view the RAID storage's system information. The controller name, controller firmware version, Boot ROM version, serial number, main processor, CPU instruction/data cache size, system memory size/speed, and current IP address appear in this screen.

WEB BROWSER-BASED CONFIGURATION

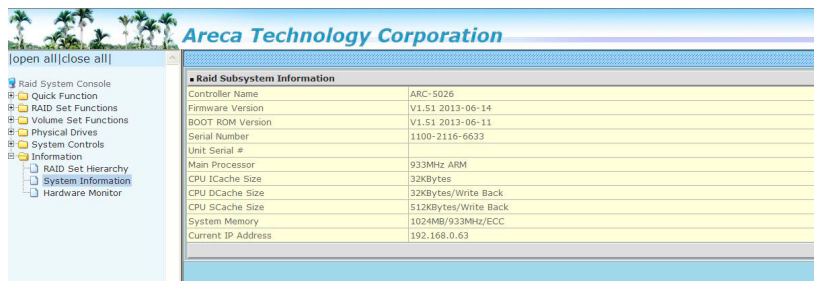

4.10.3 Hardware Monitor

The hardware monitor information of the enclosure attached in this controller is also shown on this screen.

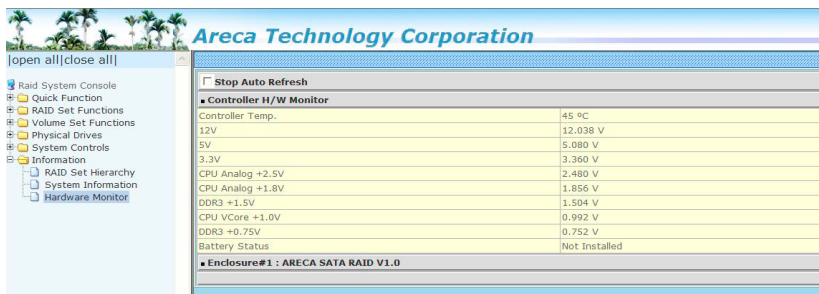

Appendix A

Upgrading Flash ROM Update Process

A-1 Overview

Since the ARC-5026 Thunderbolt RAID storage features flash ROM firmware, it is not necessary to change the hardware flash chip in order to upgrade the RAID firmware. The user can simply re-program the old firmware through the In-Band Thunderbolt port or Out-of-Band Ethernet port McRAID Storage manager. ARC-5026 Thunderbolt RAID storage uses the same firmware package of ARC-12x4 series RAID adapters. New releases of the firmware are available in the form of a DOS file on the shipped CD or Areca website. The files available at the FTP site for each model contain the following files in each version:

ARC5026NNNN.BIN: Software binary code ("NNNN" refers to the software code type)

ARC5026BOOT.BIN:→ RAID controller hardware initialization

ARC5026FIRM.BIN:→ RAID kernel program

ARC5026MBR0.BIN:→ Master Boot Record for supporting Dual Flash Image in the ARC-5026 6Gb/s SATA RAID storage

README.TXT contains the history information of the software code change in the main directory. Read this file first to make sure you are upgrading to the proper binary file. Select the right file for the upgrade. Normally, user upgrades ARC5026FIRM.BIN for RAID function. All these files in the firmware package are a part of the firmware. You should update all files in the package, no special update order needed. New firmware works after a system restart not instant available, so you can update all files before restart the system. The controller firmware is independent of the array; update firmware does not touch anything you stored in the array.

Note:

ARC-5026 Thunderbolt RAID storage uses the same firmware package of ARC-12x4 series RAID adapters. Please update all binary code (BOOT, FIRM and MBR0) before you reboot system. Otherwise, a mixed firmware package may hang the controller.

APPENDIX

A-2 Upgrading Firmware Through McRAID Storage Manager

Get the new version firmware for your RAID storage. For example, download the bin file from your OEM's web site onto the C: drive.

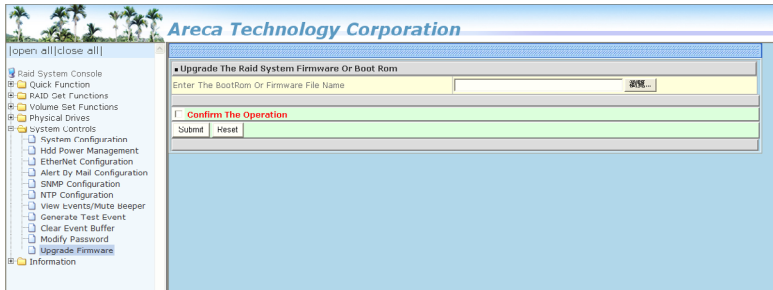

1. To upgrade the RAID storage firmware, move the mouse cursor to "Upgrade Firmware" link. The "Upgrade The Raid System Firmware or Boot Rom" screen appears.
2. Click "Browse". Look in the location to which the Firmware upgrade software was downloaded. Select the file name and click "Open".
3. Tick on "Confirm The Operation" and press the "Submit" button.
4. The web browser begins to download the firmware binary to the controller and start to update the flash ROM.
5. After the firmware upgrade is complete, a bar indicator will show "Firmware Has Been Updated Successfully".
6. After the new firmware package completes downloading, find a chance to restart the controller/computer for the new firmware to take effect.

The web browser-based McRAID storage manager can be accessed through the in-band Thunderbolt port or out-of-band LAN port. The in-band method uses the ArcHttp proxy server to launch the McRAID storage manager. The out-of-band method allows local or remote to access the McRAID storage manager from any standard internet browser via a LAN or WAN with no software or patches required.

Controller with onboard LAN port, you can directly plug an Ethernet cable to the controller LAN port. After network connected, you can find the current IP address in the LCD panel.

From a remote pc, you can directly open a web browser and enter the IP address. Then enter user name and password to login and start your management. You can find the firmware update feature from the "Upgrade Firmware" option on the "System Controls".

A-3 Upgrading Firmware Through CLI

This Command Line Interface (CLI) provides you to configure and manage the RAID storage components in Mac environment. The CLI is useful in environments where a graphical user interface (GUI) is not available. Through the CLI, you perform firmware upgrade that you can perform with the McRAID storage manager GUI. The controller has added protocol on the firmware for user to update the controller firmware package (UEFI,BOOT, FIRM and MBR0) through the CLI utility.

To update the controller firmware, follow the procedure below:

```
Parameter:<path=<PATH_OF_FIRMWARE_FILE>>  
Fn: Firmware Updating.  
Ex: Update Firmware And File Path Is In [C:\FW\ARC5026FIRM.BIN.]  
Command: sys updatefw path=c:\fw\arc8050firm.bin [Enter]
```

APPENDIX

Appendix B

SNMP Operation & Installation

C-1 Overview

McRAID storage manager includes a firmware-embedded Simple Network Management Protocol (SNMP) agent and SNMP Extension Agent for the Areca RAID controller. An SNMP-based management application (also known as an SNMP manager) can monitor the disk array. An example of a SNMP management application is Hewlett-Packard's Open View, Net-SNMP or SNMPC. The SNMP extension agent can be used to augment the Areca RAID controller if you are already running an SNMP management application at your site.

C-2 SNMP Definition

SNMP, an IP-based protocol, has a set of commands for getting the status of target devices. The SNMP management platform is called the SNMP manager, and the managed devices have the SNMP agent loaded. Management data is organized in a hierarchical data structure called the Management Information Base (MIB). These MIBs are defined and sanctioned by various industry associations. Each type of device on your network has its own specific MIB file. The MIB file defines the device as a set of managed objects — values that can be read or changed by the SNMP manager. The MIB file enables the SNMP manager to interpret trap messages from devices. To make sense out of a trap that's sent by a device, the SNMP manager needs to have access to the MIB that describes the format and content of the possible traps that the device can send. The objective is for all vendors to create products in compliance with these MIBs so that inter-vendor interoperability can be achieved. To be available for the SNMP manager, a command adds the MIB file for each of devices to the MIB database. This enables the devices to be managed via the SNMP manager.

The following figure illustrates the various components of an SNMP-based management architecture.

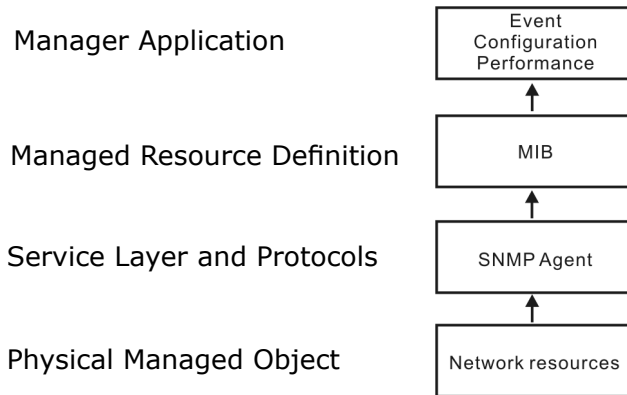

C-3 SNMP Installation

Perform the following steps to install the Areca RAID controller SNMP function into the SNMP manager. The installation of the SNMP manager is accomplished in several phases:

Step 1. Installing the SNMP manager software on the client

Installing the SNMP manager software on the client. This installation process is well-covered in the User's Guide of your SNMP manager application.

Step 2. Compiling the MIB description file with the management

Placing a copy of the RAID controller's MIBs file in a directory which is accessible to the management application and compile the MIB description file with the SNMP management application database. Before the manager application accesses the Areca RAID controller, it is necessary to integrate the MIB into the management application's database of events and status indicator codes. This process is known as "compiling" the MIB into the application. This process is highly vendor-specific and should be well-covered in the User's Guide of your SNMP manager application. Ensure the compilation process successfully integrates the contents of the `areca_sas.mib` file into the traps database. The MIBs file resides at: `<CD-ROM>\packages\SNMP_MIBs` on the software CD or download from <http://www.areca.com.tw>.

APPENDIX

Each RAID storage needs to have its own MIBs file. Areca provides 4 RAID storage MIBs file for users. User can request it if more controllers install on one system.

Note:

1. The MIB compiler may be not installed by default with SNMP manager.
2. Some SNMP managers have unique rule on the format of MIB files, you may need to refer the error message to modify the mib file to be able to met the software requirement.

Step 3. SNMP Service Method

With Areca series RAID controllers, there are 2 service methods to get SNMP: in-band Thunderbolt port and onboard NIC.

1. Service Method-1: Using in-band Thunderbolt port (ArchHttp proxy server)
Pay attention to these:
 - Do not check mark the option: "SNMP Through PCI".
 - Make sure you have the latest driver and ArchHttp, from this URL <http://www.areca.com.tw/support/>
 - ArchHttp supports sending "traps" only, do not support the "get" command.
2. Service Method-2: Using onboard LAN port.
Pay attention to these:
 - Do not check mark the option: "SNMP Through PCI".
 - Do need to fill out the "SNMP Trap Config".

C-3-1 Using ArchHttp

The HTTP management software (Archhttp) runs as a service or daemon, and has it automatically start the proxy for all controllers found. This way the controller can be managed remotely without having to sign in the server. The Archhttp has also integrated the ability of sending SNMP trap. Please reference the manual Chapter 3 "ArchHttp Configuration" section to install and setup its configuration.

To enable the controller to send the SNMP traps to client SNMP manager using the IP address assigned to the operating system, such as Net-SNMP manager, you can simply use the SNMP function on the ArchHttp proxy server utility. To enable the RAID controller SNMP traps sending function, configure the "SNMP Traps Configuration" options on the "ArchHTTP Configurations". The Archhttp proxy only provides one direction to send the trap to the SNMP manager without needing to install the SNMP extension agent on the host. For detailed information on using Archhttp proxy server utility to send the SNMP traps, please see "SNMP Traps Configuration" section on chapter 3 "Archhttp Configuration".

If SNMP manager requests to query the SNMP information from RAID controller, please refer the C-3-2 section "Using Onboard NIC".

C-3-2 Using Onboard NIC Installation

With the built-in LAN port, you can add SNMP function onto your the RAID storage. You can use the browser-based manager to setup the firmware-based SNMP configuration. To launch the browser-based RAID controller SNMP function, click on the "System Controls" link. The "System Controls" menu will show available items. Select the "SNMP Configuration" item. The following screen is the firmware-embedded SNMP configuration setup screen using browser-based manager:

■ SNMP Trap Configurations					
SNMP Trap IP Address #1	0	0	0	0	Port# 162
SNMP Trap IP Address #2	0	0	0	0	Port# 162
SNMP Trap IP Address #3	0	0	0	0	Port# 162

■ SNMP System Configurations	
Community	
sysContact.0	
sysName.0	
sysLocation.0	

■ SNMP Trap Notification Configurations	
<input checked="" type="checkbox"/> Disable SNMP Trap	No SNMP Trap Will Be Sent
<input type="checkbox"/> Urgent Error Notification	Send Only Urgent Event
<input type="checkbox"/> Serious Error Notification	Send Urgent And Serious Event
<input type="checkbox"/> Warning Error Notification	Send Urgent, Serious And Warning Event
<input type="checkbox"/> Information Notification	Send All Event

Confirm The Operation

Submit Reset

APPENDIX

The firmware-embedded SNMP agent manager monitors all system events and the SNMP function becomes functional with no agent software required. When you open the "SNMP Configuration" link, you will see the following settings:

1. SNMP Trap Configurations

Enter the SNMP Trap IP Address.

2. SNMP System Configurations

Community name acts as a password to screen accesses to the SNMP agent of a particular network device. Type in the community names of the SNMP agent. Before access is granted to a request station, this station must incorporate a valid community name into its request; otherwise, the SNMP agent will deny access to the system. Most network devices use "public" as default of their community names. This value is case-sensitive. The system Contact, Name and Location that will be shown in the outgoing SNMP trap.

3. SNMP Trap Notification Configurations

Please refer to Appendix D of Event Notification Configurations.

Appendix C

Event Notification Configurations

The controller classifies disk array events into four levels depending on their severity. These include level 1: Urgent, level 2: Serious, level 3: Warning and level 4: Information. The level 4 covers notification events such as initialization of the controller and initiation of the rebuilding process; Level 2 covers notification events which once have happen; Level 3 includes events which require the issuance of warning messages; Level 1 is the highest level, and covers events that need immediate attention (and action) from the administrator. The following lists sample events for each level:

A. Device Event

Event	Level	Meaning	Action
Device Inserted	Warning	HDD inserted	
Device Removed	Warning	HDD removed	
Reading Error	Warning	HDD reading error	Keep Watching HDD status, may be it caused by noise or HDD unstable.
Writing Error	Warning	HDD writing error	Keep Watching HDD status, may be it caused by noise or HDD unstable.
ATA Ecc Error	Warning	HDD ECC error	Keep Watching HDD status, may be it caused by noise or HDD unstable.
Change ATA Mode	Warning	HDD change ATA mode	Check HDD connection
Time Out Error	Warning	HDD time out	Keep Watching HDD status, may be it caused by noise or HDD unstable.
Device Failed	Urgent	HDD failure	Replace HDD
PCI Parity Error	Serious	PCI parity error	If only happen once, it may be caused by noise. If always happen, please check power supply or contact to us.
Device Failed(SMART)	Urgent	HDD SMART failure	Replace HDD

APPENDIX

PassThrough Disk Created	Inform	Pass Through Disk created	
PassThrough Disk Modified	Inform	Pass Through Disk modified	
PassThrough Disk Deleted	Inform	Pass Through Disk deleted	

B. Volume Event

Event	Level	Meaning	Action
Start Initialize	Warning	Volume initialization has started	
Start Rebuilding	Warning	Volume rebuilding has started	
Start Migrating	Warning	Volume migration has started	
Start Checking	Warning	Volume parity checking has started	
Complete Init	Warning	Volume initialization completed	
Complete Rebuild	Warning	Volume rebuilding completed	
Complete Migrate	Warning	Volume migration completed	
Complete Check	Warning	Volume parity checking completed	
Create Volume	Warning	New volume created	
Delete Volume	Warning	Volume deleted	
Modify Volume	Warning	Volume modified	
Volume Degraded	Urgent	Volume degraded	Replace HDD
Volume Failed	Urgent	Volume failure	
Failed Volume Revived	Urgent	Failed volume revived	
Abort Initialization	Warning	Initialization been abort	
Abort Rebuilding	Warning	Rebuilding aborted	
Abort Migration	Warning	Migration aborted	
Abort Checking	Warning	Parity check aborted	
Stop Initialization	Warning	Initialization stopped	
Stop Rebuilding	Warning	Rebuilding stopped	
Stop Migration	Warning	Migration stopped	
Stop Checking	Warning	Parity check stopped	

C. RAID Set Event

Event	Level	Meaning	Action
Create RaidSet	Warning	New RAID set created	
Delete RaidSet	Warning	Raidset deleted	
Expand RaidSet	Warning	Raidset expanded	
Rebuild RaidSet	Warning	Raidset rebuilding	
RaidSet Degraded	Urgent	Raidset degraded	Replace HDD

D. Hardware Monitor Event

Event	Level	Meaning	Action
DRAM 1-Bit ECC	Urgent	DRAM 1-Bit ECC error	Check DRAM
DRAM Fatal Error	Urgent	DRAM fatal error encountered	Check the DRAM module and replace with new one if required.
Controller Over Temperature	Urgent	Abnormally high temperature detected on controller (over 60 degree)	Check air flow and cooling fan of the enclosure, and contact us.
Hdd Over Temperature	Urgent	Abnormally high temperature detected on Hdd (over 55 degree)	Check air flow and cooling fan of the enclosure.
Fan Failed	Urgent	Cooling Fan # failure or speed below 1700RPM	Check cooling fan of the enclosure and replace with a new one if required.
Controller Temp. Recovered	Serious	Controller temperature back to normal level	
Hdd Temp. Recovered	Serious	Hdd temperature back to normal level	
Raid Powered On	Warning	RAID power on	
Test Event	Urgent	Test event	
Power On With Battery Backup	Warning	RAID power on with battery backed up	
Incomplete RAID Discovered	Serious	Some RAID set member disks missing before power on	Check disk information to find out which channel missing.
HTTP Log In	Serious	a HTTP login detected	

APPENDIX

Telnet Log	Serious	a Telnet login detected	
InVT100 Log In	Serious	a VT100 login detected	
API Log In	Serious	a API login detected	
Lost Rebuilding/ MigrationLBA	Urgent	Some rebuilding/ migration raidset member disks missing before power on.	Reinserted the missing member disk back, controller will continued the incompleted rebuilding/migration.

Appendix D

RAID Concept

RAID Set

A RAID set is a group of disks connected to a RAID controller. A RAID set contains one or more volume sets. The RAID set itself does not define the RAID level (0, 1, 1E, 3, 5, 6, 10, etc); the RAID level is defined within each volume set. Therefore, volume sets are contained within RAID sets and RAID Level is defined within the volume set. If physical disks of different capacities are grouped together in a RAID set, then the capacity of the smallest disk will become the effective capacity of all the disks in the RAID set.

Volume Set

Each volume set is seen by the host system as a single logical device (in other words, a single large virtual hard disk). A volume set will use a specific RAID level, which will require one or more physical disks (depending on the RAID level used). RAID level refers to the level of performance and data protection of a volume set. The capacity of a volume set can consume all or a portion of the available disk capacity in a RAID set. Multiple volume sets can exist in a RAID set. For the RAID controller, a volume set must be created either on an existing RAID set or on a group of available individual disks (disks that are about to become part of a RAID set). If there are pre-existing RAID sets with available capacity and enough disks for the desired RAID level, then the volume set can be created in the existing RAID set of the user's choice.

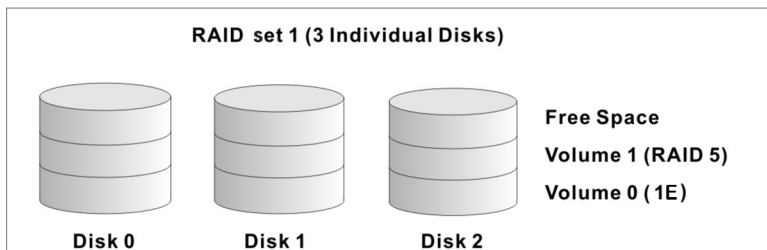

APPENDIX

In the illustration, volume 1 can be assigned a RAID level 5 of operation while volume 0 might be assigned a RAID level 1E of operation. Alternatively, the free space can be used to create volume 2, which could then be set to use RAID level 5.

Ease of Use Features

- **Foreground Availability/Background Initialization**

RAID 0 and RAID 1 volume sets can be used immediately after creation because they do not create parity data. However, RAID 3, 5 or 6 volume sets must be initialized to generate parity information. In Background Initialization, the initialization proceeds as a background task, and the volume set is fully accessible for system reads and writes. The operating system can instantly access the newly created arrays without requiring a reboot and without waiting for initialization to complete. Furthermore, the volume set is protected against disk failures while initialing. If using Foreground Initialization, the initialization process must be completed before the volume set is ready for system accesses.

- **Online Array Roaming**

RAID controllers store RAID configuration information on the disk drives. The controller therefore protects the configuration settings in the event of controller failure. Online array roaming allows the administrators the ability to move a complete RAID set to another system without losing RAID configuration information or data on that RAID set. Therefore, if a server fails, the RAID set disk drives can be moved to another server with an Areca RAID controllers and the disks can be inserted in any order.

- **Online Capacity Expansion**

Online Capacity Expansion makes it possible to add one or more physical drives to a volume set without interrupting server operation, eliminating the need to backup and restore after reconfiguration of the RAID set. When disks are added to a RAID set, unused capacity is added to the end of the

RAID set. Then, data on the existing volume sets (residing on the newly expanded RAID set) is redistributed evenly across all the disks. A contiguous block of unused capacity is made available on the RAID set. The unused capacity can be used to create additional volume sets.

A disk, to be added to a RAID set, must be in normal mode (not failed), free (not spare, in a RAID set, or passed through to host) and must have at least the same capacity as the smallest disk capacity already in the RAID set.

Capacity expansion is only permitted to proceed if all volumes on the RAID set are in the normal status. During the expansion process, the volume sets being expanded can be accessed by the host system. In addition, the volume sets with RAID level 1, 10, 3, 5 or 6 are protected against data loss in the event of disk failure(s). In the case of disk failure, the volume set changes from "migrating" state to "migrating+degraded" state. When the expansion is completed, the volume set would then transition to "degraded" mode. If a global hot spare is present, then it further changes to the "rebuilding" state.

The expansion process is illustrated as following figure.

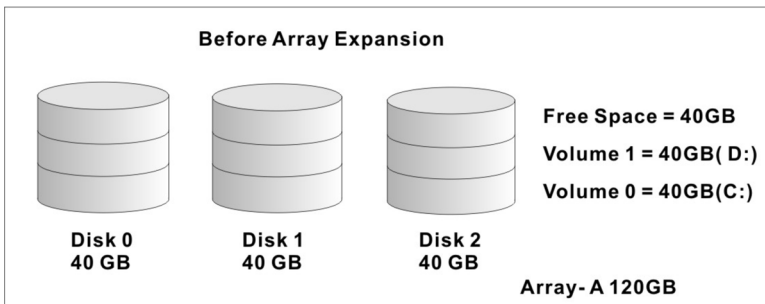

RAID controller redistributes the original volume set over the original and newly added disks, using the same fault-tolerance configuration. The unused capacity on the expand RAID set can then be used to create an additional volume set, with a different fault tolerance setting (if required by the user.)

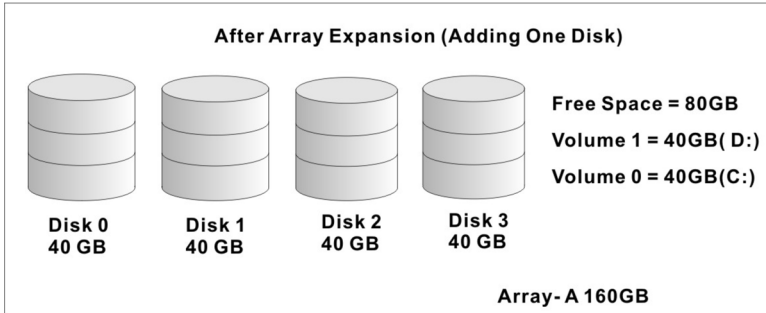

● Online RAID Level and Stripe Size Migration

For those who wish to later upgrade to any RAID capabilities, a system with online RAID level/stripe size migration allows a simplified upgrade to any supported RAID level without having to reinstall the operating system.

The RAID controllers can migrate both the RAID level and stripe size of an existing volume set, while the server is on-line and the volume set is in use. Online RAID level/stripe size migration can prove helpful during performance tuning activities as well as when additional physical disks are added to the RAID controller. For example, in a system using two drives in RAID level 1, it is possible to add a single drive and add capacity and retain fault tolerance. (Normally, expanding a RAID level 1 array would require the addition of two disks). A third disk can be added to the existing RAID logical drive and the volume set can then be migrated from RAID level 1 to 5. The result would be parity fault tolerance and double the available capacity without taking the system down. A fourth disk could be added to migrate to RAID level 6. It is only possible to migrate to a higher RAID level by adding a disk; disks in an existing array can't be reconfigured for a higher RAID level without adding a disk.

Online migration is only permitted to begin, if all volumes to be migrated are in the normal mode. During the migration process, the volume sets being migrated are accessed by the host system. In addition, the volume sets with RAID level 1, 1E, 10, 3, 5 or 6 are protected against data loss in the event of disk failure(s). In the case of disk failure, the volume set transitions from migrating state to (migrating+degraded)

state. When the migration is completed, the volume set transitions to degraded mode. If a global hot spare is present, then it further transitions to rebuilding state.

● **Online Volume Expansion**

Performing a volume expansion on the controller is the process of growing only the size of the latest volume. A more flexible option is for the array to concatenate an additional drive into the RAID set and then expand the volumes on the fly. This happens transparently while the volumes are online, but, at the end of the process, the operating system will detect free space at after the existing volume.

Windows, NetWare and other advanced operating systems support volume expansion, which enables you to incorporate the additional free space within the volume into the operating system partition. The operating system partition is extended to incorporate the free space so it can be used by the operating system without creating a new operating system partition.

You can use the Diskpart.exe command line utility, included with Windows Server 2003 or the Windows 2000 Resource Kit, to extend an existing partition into free space in the dynamic disk.

Third-party software vendors have created utilities that can be used to repartition disks without data loss. Most of these utilities work offline. Partition Magic is one such utility.

High Availability

● **Global/Local Hot Spares**

A hot spare is an unused online available drive, which is ready for replacing the failure disk. The hot spare is one of the most important features that RAID controllers provide to deliver a high degree of fault-tolerance. A hot spare is a spare physical drive that has been marked as a hot spare and therefore is not a member of any RAID set. If a disk drive used in a

APPENDIX

volume set fails, then the hot spare will automatically take its place and the data previously located on the failed drive is reconstructed on the hot spare.

Dedicated hot spare is assigned to serve one specified RAID set. Global hot spare is assigned to serve all RAID set on the RAID controller. Dedicated hot spare has higher priority than the global hot spare. For this feature to work properly, the hot spare must have at least the same capacity as the drive it replaces. The hot spare function only works with RAID level 1, 1E, 3, 5, 6 or 10 volume set.

The "Create Hot Spare" option gives you the ability to define a global/dedicated hot spare disk drive. To effectively use the hot spare feature, you must always maintain at least one drive that is marked as a global hot spare.

Important:

The hot spare must have at least the same capacity as the drive it replaces.

● **Hot-Swap Disk Drive Support**

The RAID controller chip includes a protection circuit that supports the replacement of SATA hard disk drives without having to shut down or reboot the system. A removable hard drive tray can deliver "hot swappable" fault-tolerant RAID solutions. This feature provides advanced fault tolerant RAID protection and "online" drive replacement.

● **Auto Declare Hot-Spare**

If a disk drive is brought online into a system operating in degraded mode, the RAID controllers will automatically declare the new disk as a spare and begin rebuilding the degraded volume. The Auto Declare Hot-Spare function requires that the smallest drive contained within the volume set in which the failure occurred.

In the normal status, the newly installed drive will be reconfigured as an online free disk. But, the newly-installed drive is

automatically assigned as a hot spare if any hot spare disk was used to rebuild and without new installed drive replaced it. In this condition, the Auto Declare Hot-Spare status will be disappeared if the RAID storage has since powered off/on.

The Hot-Swap function can be used to rebuild disk drives in arrays with data redundancy such as RAID level 1, 1E, 3, 5, 6 and 10.

● **Auto Rebuilding**

If a hot spare is available, the rebuild starts automatically when a drive fails. The RAID controllers automatically and transparently rebuild failed drives in the background at user-definable rebuild rates. If a hot spare is not available, the failed disk drive must be replaced with a new disk drive so that the data on the failed drive can be automatically rebuilt and so that fault tolerance can be maintained.

RAID controllers will automatically restart the system and rebuilding process if the system is shut down or powered off abnormally during a reconstruction procedure condition. When a disk is hot swapped, although the system is functionally operational, the system may no longer be fault tolerant. Fault tolerance will be lost until the removed drive is replaced and the rebuild operation is completed.

During the automatic rebuild process, system activity will continue as normal, however, the system performance and fault tolerance will be affected.

● **Adjustable Rebuild Priority**

Rebuilding a degraded volume incurs a load on the RAID storage. The RAID controllers allow the user to select the rebuild priority to balance volume access and rebuild tasks appropriately. The Background Task Priority is a relative indication of how much time the controller devotes to a background operation, such as rebuilding or migrating.

RAID controller allows user to choose the task priority (Ultra

APPENDIX

Low (5%), Low (20%), Medium (50%), High (80%)) to balance volume set access and background tasks appropriately. For high array performance, specify an Ultra Low value. Like volume initialization, after a volume rebuilds, it does not require a system reboot.

High Reliability

● Hard Drive Failure Prediction

In an effort to help users avoid data loss, disk manufacturers are now incorporating logic into their drives that acts as an "early warning system" for pending drive problems. This system is called SMART. The disk integrated controller works with multiple sensors to monitor various aspects of the drive's performance, determines from this information if the drive is behaving normally or not, and makes available status information to RAID storage firmware that probes the drive and look at it.

The SMART can often predict a problem before failure occurs. The controllers will recognize a SMART error code and notify the administer of an impending hard drive failure.

● Auto Reassign Sector

Under normal operation, even initially defect-free drive media can develop defects. This is a common phenomenon. The bit density and rotational speed of disks is increasing every year, and so are the potential of problems. Usually a drive can internally remap bad sectors without external help using cyclic redundancy check (CRC) checksums stored at the end of each sector.

The RAID controller drives perform automatic defect re-assignment for both read and write errors. Writes are always completed - if a location to be written is found to be defective, the drive will automatically relocate that write command to a new location and map out the defective location. If there is a recoverable read error, the correct data will be transferred to the host and that location will be tested by the drive to be

certain the location is not defective. If it is found to have a defect, data will be automatically relocated, and the defective location is mapped out to prevent future write attempts.

In the event of an unrecoverable read error, the error will be reported to the host and the location will be flagged as being potentially defective. A subsequent write to that location will initiate a sector test and relocation should that location prove to have a defect. Auto Reassign Sector does not affect disk storage performance because it runs as a background task. Auto Reassign Sector discontinues when the operating system makes a request.

● **Consistency Check**

A consistency check is a process that verifies the integrity of redundant data. To verify RAID 3, 5 or 6 redundancy, a consistency check reads all associated data blocks, computes parity, reads parity, and verifies that the computed parity matches the read parity.

Consistency checks are very important because they detect and correct parity errors or bad disk blocks in the drive. A consistency check forces every block on a volume to be read, and any bad blocks are marked; those blocks are not used again. This is critical and important because a bad disk block can prevent a disk rebuild from completing. We strongly recommend that you run consistency checks on a regular basis—at least once per week. Note that consistency checks degrade performance, so you should run them when the system load can tolerate it.

Data Protection

● **Recovery ROM**

RAID controller firmware is stored on the flash ROM and is executed by the I/O processor. The firmware can also be updated through the RAID controllers Thunderbolt port or Ethernet port without the need to replace any hardware chips. During the controller firmware upgrade flash process, it is possible

APPENDIX

for a problem to occur resulting in corruption of the controller firmware. With our Redundant Flash Image feature, the controller will revert back to the last known version of firmware and continue operating. This reduces the risk of system failure due to firmware crash.

Appendix E

Understanding RAID

RAID is an acronym for Redundant Array of Independent Disks. It is an array of multiple independent hard disk drives that provides high performance and fault tolerance. The RAID controller implements several levels of the Berkeley RAID technology. An appropriate RAID level is selected when the volume sets are defined or created. This decision should be based on the desired disk capacity, data availability (fault tolerance or redundancy), and disk performance. The following section discusses the RAID levels supported by the RAID controllers.

The RAID controllers makes the RAID implementation and the disks' physical configuration transparent to the host operating system. This means that the host operating system drivers and software utilities are not affected, regardless of the RAID level selected. Correct installation of the disk array and the controller requires a proper understanding of RAID technology and the concepts.

RAID 0

RAID 0, also referred to as striping, writes stripes of data across multiple disk drives instead of just one disk drive. RAID 0 does not provide any data redundancy, but does offer the best High-speed data throughput. RAID 0 breaks up data into smaller blocks and then writes a block to each drive in the array. Disk striping enhances performance because multiple drives are accessed simultaneously; the reliability of RAID level 0 is less because the entire array will fail if any one disk drive fails.

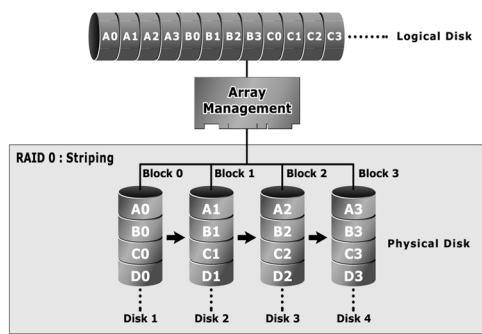

RAID 1

RAID 1 is also known as “disk mirroring”; data written on one disk drive is simultaneously written to another disk drive. Read performance will be enhanced if the array controller can, in parallel, access both members of a mirrored pair. During writes, there will be a minor performance penalty when compared to writing to a single disk. If one drive fails, all data (and software applications) are preserved on the other drive. RAID 1 offers extremely high data reliability, but at the cost of doubling the required data storage capacity.

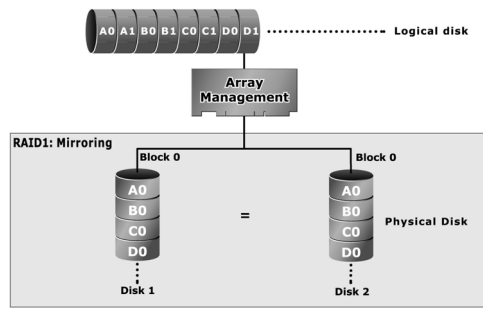

RAID 10(1E)

RAID 10(1E) is a combination of RAID 0 and RAID 1, combining striping with disk mirroring. RAID Level 10 combines the fast performance of Level 0 with the data redundancy of level 1. In this configuration, data is distributed across several disk drives, similar to Level 0, which are then duplicated to another set of drive for data protection. RAID 10 has been traditionally implemented using an even number of disks, some hybrids can use an odd number of disks as well. Illustration is an example of a hybrid RAID 10(1E) array comprised of five disks; A, B, C, D and E. In this configuration, each strip is mirrored on an adjacent disk with wrap-around. Areca RAID 10 offers a little more flexibility in choosing the number of disks that can be used to constitute an array. The number can be even or odd.

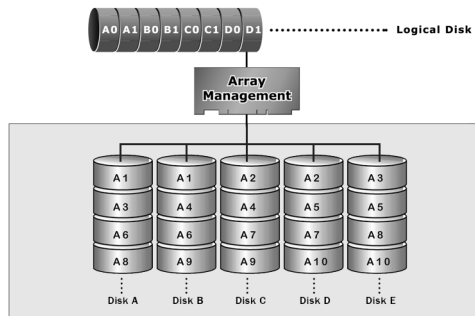

RAID 3

RAID 3 provides disk striping and complete data redundancy through a dedicated parity drive. RAID 3 breaks up data into smaller blocks, calculates parity by performing an exclusive-or on the blocks, and then writes the blocks to all but one drive in the array. The parity data created during the exclusive-or is then written to the last drive in the array. If a single drive fails, data is still available by computing the exclusive-or of the contents corresponding strips of the surviving member disk. RAID 3 is best for applications that require very fast data-transfer rates or long data blocks.

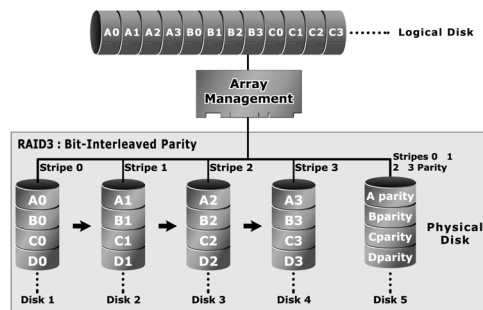

RAID 5

RAID 5 is sometimes called striping with parity at byte level. In RAID 5, the parity information is written to all of the drives in the controllers rather than being concentrated on a dedicated parity disk. If one drive in the system fails, the parity information can be used to reconstruct the data from that drive. All drives in the array system can be used for seek operations at the same time, greatly increasing the performance of the RAID system. This relieves the write bottleneck that characterizes RAID 4, and is the primary reason that RAID 5 is more often implemented in RAID arrays.

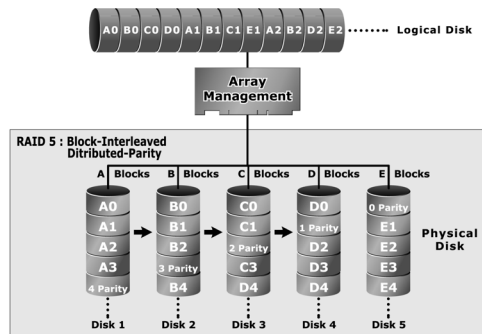

RAID 6

RAID 6 provides the highest reliability. It is similar to RAID 5, but it performs two different parity computations or the same computation on overlapping subsets of the data. RAID 6 can offer fault tolerance greater than RAID 1 or RAID 5 but only consumes the capacity of 2 disk drives for distributed parity data. RAID 6 is an extension of RAID 5 but uses a second, independent distributed parity scheme. Data is striped on a block level across a set of drives, and then a second set of parity is calculated and written across all of the drives.

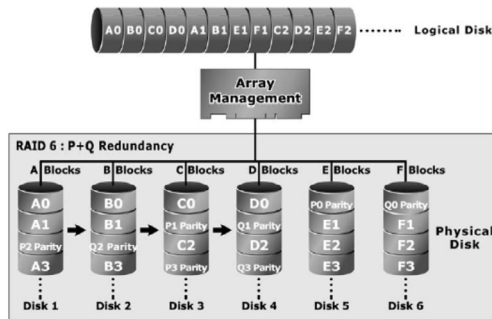

JBOD

(Just a Bunch Of Disks) A group of hard disks in a RAID box are not set up as any type of RAID configuration. All drives are available to the operating system as an individual disk. JBOD does not provide data redundancy.

Single Disk (Pass-Through Disk)

Pass through disk refers to a drive that is not controlled by the RAID firmware and thus can not be a part of a RAID volume. The drive is available to the operating system as an individual disk.

APPENDIX

Summary of RAID Levels

ARC-5026 Thunderbolt RAID storage supports RAID Level 0, 1, 10(1E), 3, 5 and 6. The following table provides a summary of RAID levels.

RAID Level Comparison			
RAID Level	Description	Disks Requirement (Minimum)	Data Availability
0	Also known as striping. Data distributed across multiple drives in the array. There is no data protection.	1	No data Protection
1	Also known as mirroring. All data replicated on 2 separated disks. N is almost always 2. Due to this is a 100 % duplication, so is a high costly solution.	2	Up to one disk failure
10(1E)	Also known as mirroring and striping. Data is written to two disks simultaneously, and allows an odd number of disk. Read request can be satisfied by data read from either one disk or both disks.	3	Up to one disk failure in each sub-volume
3	Also known Bit-Interleaved Parity. Data and parity information is subdivided and distributed across all data disks. Parity information normally stored on a dedicated parity disk.	3	Up to one disk failure
5	Also known Block-Interleaved Distributed Parity. Data and parity information is subdivided and distributed across all disk. Parity information normally is interspersed with user data.	3	Up to one disk failure
6	RAID 6 provides highest reliability, but not widely used. Similar to RAID 5, but does two different parity computations or the same computation on overlapping subsets of the data. The RAID 6 can offer fault tolerance greater than RAID 1 or RAID 5 but only consumes the capacity of 2 disk drives for distributed parity data.	4	Up to two disk failure